LARGE

UNIVERSITY
OF MICHIGAN
NOV 30 1953
PERIODICAL
READING ROOM

ARMY · NAVY · AIR FORCE

THE GAZETTE OF THE LAND SEA AND AIR

SPOKESMAN OF THE SERVICES SINCE 1863

JOURNAL

VOL. LXXXXI—No. 13—WHOLE No. 3715
Ent. as 2nd class matter at P. O. at Washington, D. C.
Add. entry Baltimore, Md., under Act of March 3, 1879

Washington, D. C., 28 November 1953

Published weekly, $8.50 a year to organizations and civilians; $6.50 a year to individual members of U. S. Services
SINGLE COPY .....25 CENTS

FOR NATIONAL DEFENSE—

The Medical Field Service School

BY BRIG. GEN. JAMES P. COONEY, MC, USA, Commandant

THE primary and traditional mission of the Medical Field Service School at Ft. Sam Houston, Tex., has been and continues to be that of conserving the military fighting strength through the provision of training and education in the doctrines and principles of military medical service. In one sense, this mission may be said to be dual in character, for it applies with almost equal force in peacetime as well as in periods of national emergencies.

Brig. Gen. Cooney

The maintenance of a fighting force in a state of physical and mental health as well as the care of the ill and injured is a primary requisite to the successful attainment of military objectives in wartime. Likewise, during peacetime, the physical and mental well-being of troops must be maintained in a high state of combat readiness.

An attempt is made in this short article to provide the reader with a brief general summary of the activities of the Medical Field Service School in the attainment of these objectives.

Military, professional, and technical instruction is presented for officers and enlisted medical service personnel which qualifies and trains them to uphold and carry out the medical mission stated above.

In accomplishing the mission of the school, training and education of officer personnel must be directed toward two primary groups—first, career personnel whose education and training must be progressive through the various levels of medical service and in specialized fields which are peculiar to the military service. For such personnel, courses of instruction are presented to meet the requisites of the company grade officer and the field grade officer. Other courses in specialized fields such as military hospital administration and nursing administration are conducted for selected personnel. Secondly, instruction is provided for members of the reserve components called to active duty and newly commissioned officers. For this latter group, instruction and training is presented in the fundamentals and principles of the practice of military medicine and the operation of the Army Medical Service. The School accomplishes this objective

(*Please turn to Page* 386)

MAJ. GEN. HUGH M. MILTON, II, USAR, formerly Executive for Reserve and ROTC Affairs, takes the oath of office as Assistant Secretary of the Army from Maj. Gen. William E. Bergin, The Adjutant General, as Army Secretary Robert T. Stevens looks on. Assistant Secretary Milton succeeds now Secretary of Labor James P. Mitchell, who also attended the ceremony.

Only Six of 200 Commissaries To Close; But Big Cities Will Be Surveyed Again

Reports in recent issues of THE JOURNAL that few commissaries would be ordered shut down on the basis of criteria used in the newly completed nation-wide survey were confirmed this week as Assistant Defense Secretary John A. Hannah disclosed that only six will be shut down.

He added, however, that he has ordered a new survey made of commissaries in metropolitan areas, such as Washington's Ft. McNair, and expects a report on this review to reach him by Tuesday of next week. Additional commissaries could be closed on the basis of the new inquiry.

The metropolitan study is being made by a three-man civilian team, two of them from Dr. Hannah's office and the third representing the office of the Comp-

(*Please turn to Back Page*)

HE'S FOR PAY HIKE

The Defense Department—or at least its civilian manpower and personnel chief—has not yet given up the effort to secure a cost-of-living pay adjustment for the Services.

Assistant Defense Secretary Hannah reiterated this week he will recommend a pay boost for inclusion in the Department's legislative program. He remarked, however, that large sums of money are involved (about $500 million) and said that other agencies of Government—obviously the Budget Bureau and Treasury—are concerned.

Outlook? Not too bright, but the Services at least know that Defense officials are still in there pitching.

Services May Avert Full 10% Reduction

The manpower merry-go-round was still spinning at the Pentagon late this week, but military leaders were hopeful of jumping off finally with less of a manpower cut than was talked about earlier.

Assistant Defense Secretary John A. Hannah confirmed on Wednesday a report in last week's issue of THE JOURNAL that a 10 per cent cut in Army, Navy and Marine Corps manpower had been under discussion at the Pentagon. He emphasized at a press conference, however, that final decisions on new manpower goals had not yet been reached.

These decisions must be made not later than 5 Dec. when budget estimates from all the Services will reach Defense Secretary Charles E. Wilson.

On the basis of discussions with informed Defense officials late this week, the prediction is made that the manpower figures which the Pentagon recommends to the Bureau of the Budget next month will be modified slightly upward from the threatened 10 per cent slash.

It is believed the top civilian officials of the Defense Department have been convinced that it will be impossible to cut 230,000 men from the Army, Navy and Marine Corps between 30 June 1954 and 30 June 1955 without either (1) reducing combat effectiveness or (2) substantially changing world-wide defense commitments.

Significantly, Deputy Defense Secretary Roger M. Kyes, who had been briefed on manpower needs in a top-level session last week with Secretary Wilson, this week heard a second full-dress run-through of Army personnel needs from Secretary Robert T. Stevens and General Matthew B. Ridgway, Chief of Staff.

Also participating in what probably was a show-down session on the fiscal '55 manpower budget requirements were Assistant Secretary Hannah and the Army's new Assistant Secretary for Manpower, Hugh M. Milton, II.

Dr. Hannah went to this meeting directly from a session with Pentagon reporters, to whom he revealed that the Army, Navy and Marine Corps have been called upon to make an "honest to good-

(*Please turn to Back Page*)

Army Assures Indefinite U. S. Duty For Top Three-Graders With 20 Years

With strong support from Secretary Robert T. Stevens and General Matthew B. Ridgway, Chief of Staff, the Army this week disclosed that it will take another major step to raise the attractiveness of a career in uniform.

Beginning on 1 Jan., Army enlisted men in the top three grades—E-7, E-6 and E-5—who have completed 20 or more years' service and who have had at least one overseas tour since 1 Jan. 1950, will not be obliged to go overseas again, unless they volunteer.

The Army is taking this action as part of the campaign to permit men in Service to enjoy more normal family relations, and thereby to raise enlistments.

Problems created by separation of families because of frequent overseas duty and lack of housing have been described as possibly the top factors in loss of

(*Please turn to Back Page*)

JOURNAL HIGHLIGHTS

Army 1st Lts. to Capt. .....P. 366
May Check Bottle Sales .....P. 367
Name Navy Selection Bds. .....P. 370
Boost Airmen Quotas .....P. 371
Wives Group Elects Mrs. Walker P. 375
Army WO Promotions .....P. 391

REGULAR FEATURES

Editorials 374
Foreign Affairs ..375
Readers Memo ..376
Army Orders 377
Navy Orders 386
USMC Orders 381
Coast Guard 390
Air Force Orders 389
Family News 382
Field Notes 383
Vital Notices 387
Industry 390

AID RED CROSS — The resources of the National Defense Transportation Association, with a membership of over 10,000 executives and skilled personnel in all branches of transportation, have been placed at the disposal of the American National Red Cross for use in disaster relief emergencies, it was announced by E. Boland Harriman, (right front), Red Cross board chairman. An agreement was signed at a breakfast meeting in the Hotel Gotham by E. G. Plowman (left front), vice president of the U.S. Steel Company and president of the Transportation Association and Mr. Harriman. In rear, are, left to right, Brig. Gen. Calvin DeWitt, jr., Commanding General, N. Y. Port of Embarkation, representing the Army Chief of Transportation; and Rear Adm. Redfield Mason, Commandant, Atlantic Division MSTS, representing Vice Adm. F. C. Denebrink.

Army Promotes 210 First Lieutenants to Captain, Upcoming Are Advancements to Major & Lt. Col.

THE Army this week released the names of 210 first lieutenants—72 of them Regulars on the Army Promotion List—promoted to temporary captain in Special Orders No. 228, with date of rank from 20 Nov.

This brings to 397 the number of promotions made to captain as a result of current selections. No more advancements to this rank are expected before December.

Army officials are hopeful that some promotions to major and lieutenant colonel, first to be announced, will be released next week.

The 210 promotions to captain, including 199 on the Army Promotion List, one JAGC, two Chaplains Corps and eight WAC officers, all have the same date of rank as first lieutenant—4 August 1950. The next increment to captain also is expected to include some others with this date of rank.

Promoted to captain in S. O. 228 were:

First Lt. to Captain With Rank From 20 Nov.

Adkins, J D, Arm
Aldridge, G W, Inf
Almstead, G M, Inf
Anderson, J A, Inf
Anderson, W A, FC
*Awalt, T Y, jr, Arm
Azevedo, S J, Inf
*Bailey, W D, Arty
*Baird, A W, Inf
Barb, P F, Inf
Barnett, D E, Arm
*Barth, S L, Inf
Bass, L R, AGC
*Beard, R D, jr, Inf
Berger, N J, jr, MPC
Blythe, P E, Inf
Bozorth, H S, 3d, MI
Brabson, H V, Inf
Brady, J E, SigC
*Britt, C R, jr, Inf
Buldain, L P, FC
*Burke, T P, Arty
Burnett, I D, OrdC
Cameron, C W, Inf
Campbell, F S, jr, OrdC
Caraway, M R, CE
Carbaugh, R A, AGC
*Chandler, W W, SigC
Chapman, T L, Arty
Chisley, C O, 2d, Arty
*Chism, J W, Arty
Chowning, W B, OrdC
Chun, R S, AS
*Coates, J M, Arty
Coleman, R S, Inf
*Converse, S P, Inf
*Costa, J J, Inf
*Cummings, F M, Inf
*Cummings, W J, Inf
Curtis, C, jr, Inf
Davenport, D R, Inf
Delorimier, C T, Arty
Diaz, Ulises, Arty
*Dickerson, H G, jr, TC
*Drury, C A, jr, Arm
Dudley, A L, SigC
Durston, W C, SigC
*Emerson, E E, jr, SigC
*Etzold, D E, Arty
*Eubanks, F C, jr, Inf
Fahrenbruch, R, Inf
Fair, Harry, Arm
*Ferrer, F, Inf
Flahive, R E, CE
Fortus, H D, TC
Fowler, J P, FC
*Gillis, W D, Arm
*Gilman, J P, CE
Grady, W H, SigC
Gramm, Harold, Inf
Grootman, P G, MI
Hagopian, Jacob, Inf
*Halgren, S V, QMC
Hannan, W T, OrdC
*Hanrahan, W P, jr, Inf
Heath, J N, sr, Arty
Hedley, J J, Inf
*Heller, T J, Arm
Herrel, G K, TC
Hershberger, H R, CE
Hewitt, D A, Inf
Howard, S H, Inf
Hughes, H C, Arm
*Hunt, A H, Inf
*Hutcherson, H, QMC
Jacobs, L L, jr, CE
Janer, E A, Inf
*Johnson, C M, OrdC
Johnson, C P, Inf
Jones, R R, TC
*Jurden, D A, Arty
*Kast, K F, jr, OrdC
Kecskemety, J, Arty
*Keebaugh, H G, Inf
Kermott, P P, SigC
*Kilpatrick, G H, Inf
Kim, Young D, MI
Kimbrell, V F, TC
*Kirk, R L, Arty
Kiser, W N, SigC
Kjonaas, R A, Inf
*Koseki, R W, Inf
*Lambourne, R D, Arty
Lampton, W R, Inf
*Landau, C J, Arty
Lasley, H L, Inf
*Lawson, J E, Inf
Leak, E D, MPC
Lewis, C J, Inf
Little, L D, OrdC
Lopez, L V, QMC
*Lowry, J H, Arm
Lynees, J C, Inf
Lynes, M F, OrdC
*Mann, J W, Arty
Marks, H S, OrdC
*Martin, J S, Inf
Massaro, P, Inf
*Mathern, L G, jr, SigC
Mathias, R D, CE
*McCaig, M E, Inf
McEachin, R R, Arm
*McNamara,, H C, jr, Inf
*Meredith, F, jr, OrdC
Miller, J M, Arm
Miller, S A, Inf
Millican, H D, FC
Mitchell, J C, Arty
*Morrow, J G, Arty
Morton, M T, Inf
*Mumma, H F, CE
Munson, J K, Inf
Myers, J L, TC
Norcom, H C, Arty
Nuse, G H, Inf
*O'Donnell, E H, SigC
Ortiz, Jose N, Inf
**Pagan, R D, Inf
*Peabody, R R, Inf
*Petty, E L, jr, Inf
*Phillips, D M, MI
Piepenburg, A K, OrdC
*Pitts, M L, jr, Inf
Plowman, B P, SigC
Policastro, J J, Arm
Posey, A J, QMC
Pristavok, C F, SigC
Putney, C A, MI
Pytel, Alek G, Arty
Raab, C H, jr, MPC
*Reed, J E, Inf
*Rehm, H W, jr, TC
*Reid, R A, Arty
Rohner, E A, CE
Rose, W H, QMC
Rosner, W P, TC
*Sandkaut, L G, Inf
*Sargeant, E W, TC
*Schindling, R C, Arty
Scott, Paul A, AGC
Shelby, J A, Arty
Shull, R G, AGC
**Shultz, J C, Inf
Sites, G E, Arty
*Smithey, P G, TC
Sola-Ortiz, A M, MPC
Sonneborn, J E, Inf
Starrett, J C, Arm
*Steinke, J E, SigC
Stollak, J S, MI
*Story, R P, Inf
Story, W J, Inf
*Sylvester, L H, Inf
Tankersley, J H, TC
Tapia, J R, Arm
Taylor, M J, QMC
Taylor, R J, Inf
Tews, R J, Inf
Thomas, Alvin, TC
Thomas, H R, QMC
Thues, R L, Inf
Tracy, D J, AGC
Tracy, R D, QMC
*Utley, J C, TC
Van Gemert, C, MPC
*Van Laethem, F R, SigC
Varelli, F P, Inf
Vera, Jose, jr, Inf
Voelker, W E, OrdC
*Walden, J E, 2d, OrdC
*Waldrop, A J, CE
Walmer, B K, QMC
*Watson, W R, jr, Arty
*Webb, R W, Inf
*Welch, J M, Inf
*Welch, M L, Arty
West, K B, MI
Westerholm, H S, CE
Westling, F S, Inf
Whitaker, Bill, QMC
White, C C, Arty
Wilson, G D, Inf
*Wilson, L L, Inf
Woodson, L E, Arm
*Woodward, D R, SigC
Wroe, D M, Arm
*Yarbrough, J D, Inf
Zikowitz, R F, AS
Zink, H L, Inf

JAGC

McDonald, Orville D

Chaplains

Jones, Joseph W
Morey, Dean A

WAC

Brandt, Rita I
Cornell, Marjorie I
Dougherty, E M
Garber, Lynn L
Givens, Edna L
Green, Jean A
Rainey, Margaret E
Vogel, Ruth

*—Regular Army.
**—National Guard.
All others are USAR.

Veteran Pilot to Command MATS Wing in Pacific

Brig. Gen. Arthur L. McCullough, USAFR, who has flown more than 14,000 hours as a pilot in the Air Force and with Pan American Airways, has been named to command the 1503d Air Transport Wing of MATS in the Pacific.

He has been special assistant to Lt. Gen. Leon Johnson, commander of the Continental Air Command, Mitchel AFB, N. Y.

General McCullough, born in Milwaukee, Wisc., 3 Dec. 1896, was graduated from the U. S. Military Academy and commissioned a second lieutenant in the Corps of Engineers 2 July 1920. He then attended Rensselaer Polytechnic Institute from which he received a civil engineering degree.

After duty at various Army installations with the Corps of Engineers, General McCullough was detailed with the Air Corps in September 1925. He received his wings at Kelly Field, Tex., in 1926, and served with the Air Corps until 1928 when he resigned his Regular commission to enter civilian aviation.

After a brief period with the Pitcairn Aviation Company of Georgia, General McCullough went to Cuba as a pilot for Compania Nacional Cubana de Aviacion Curtiss. In 1932, the Cuban company became a part of the Pan American Airways system, at which time General McCullough was moved to the Western Division. In 1939, he was transferred to the Atlantic Division in Baltimore, and a year later was checked out as a Master of Ocean Flying.

From 9 Jan. 1929, General McCullough held a Reserve commission in the Air Corps. He was called to active duty in August 1942 as a major and assigned as assistant operations officer, assistant inspector general, and then operations officer of the First Troop Carrier Command at Stout Field, Ind.

General McCullough served in Europe for a brief period during the Sicilian Airborne Campaign, and in 1944 was sent to the China-Burma-India theater with the Combat Cargo Task Force.

On being released from active duty 27 Nov. 1945, General McCullough returned to Pan American World Airways as one of the ranking captains. He flew trans-Atlantic clippers from New York to Europe, the Middle East and Africa, and was one of the veteran pilots assigned to the new giant Strato-cruiser. He has more than 14,000 hours flying time of which more than 3,000 hours are military.

General McCullough was recalled to active duty 1 May 1951, as commanding general of the 514th Troop Carrier Wing, Medium, with headquarters at Mitchel. In February, 1953 he assumed command of the 313th Troop Carrier Wing, also at Mitchel AFB. In September 1953, he was assigned as Special Assistant to the Commander, Continental Air Command.

Navy Relief Society to Meet

The annual meeting of the Navy Relief Society will be held at the Navy Department, Washington, D. C., on 4 February 1954.

Candidates whose names have been submitted by the Society's Nominating Committee for election to the Board of Managers for a period of three years beginning in February, are: Admiral H. R. Stark, USN-Ret., Admiral A. S. Carpender, USN-Ret., Mrs. W. F. Boone and Mrs. E. A. Solomons (all present incumbents); and General A. H. Turnage, USMC-Ret., Rear Arm. E. W. Clexton, USN, Mrs. C. F. Espe and Mrs. R. B. Carney.

Other nominations, made in writing by not less than three persons who are authorized to vote at the Annual Meeting, and which are received by the Secretary prior to 1 Jan., will be added to the list of candidates.

Those who may vote in the election of members of the Board of Managers are: a member of the Board, the President of an Auxiliary or his authorized representative, the Commander of a Fleet or his authorized representative.

QMC I.G. To Lee

Col. Donald H. Scott, Inspector General, Investigations Branch, Office of The Inspector General, Washington, D. C. will be assigned 16 Dec. to The Quartermaster School, Ft. Lee, Va.

Lieutenant Colonel Paul E. Meredith, formerly Advance Supply & Evacuation Officer, Military Assistant Advisory Group, USAFFE was assigned 21 Nov., 1953 to Camp Crowder, Mo.

You'll get special attention from Journal advertisers—they cater to Service personnel.

USAF Perm. Promotions Due

Air Force officials said this week that release is expected shortly of the names of officers chosen for permanent promotion to lieutenant colonel and major.

THE JOURNAL of 10 Oct. gave details as to the zone of consideration.

The list will be made public as soon as it is returned to the Pentagon with White House approval.

SAC "DUCK HUNTERS"

Strategic Air Command combat crews are going "duck hunting" in January.

Since SAC's extensive training program involves flights over virtually all this country's terrain, the government has requested the Command's cooperation in the annual invetory of migratory waterfowl, conducted by the Fish and Wildlife Service of the Department of Interior.

Authority has been granted to permit representatives of the Fish and Game Service to fly with SAC crews on routine training flights.

SecNav Arrives In Guam

Secretary of the Navy Robert B. Anderson will arrive today at Guam during an inspection trip to Navy and Marine installations in the Far East and Pacific Ocean areas.

Departing from Washington on 23 Nov., the Secretary stopped briefly at Moffett Field, Calif., and then proceeded to Hawaii where he stayed for two days. En route to Guam, he made a two-hour visit to Kwajalein.

Accompanying the Secretary were Mrs. Anderson, Assistant Secretary of Defense Charles S. Thomas, the State Department's Chief of Protocol and Mrs. John F. Simmons, Capt. R. D. Hogle, Naval Aide, Richard K. Chapman, Assistant to Mr. Thomas, John F. Dillon, Administrative Assistant to Mr. Anderson, Lt. (jg) Vincent J. Fontana, MC, and Miss Doris Whiteside, private secretary to Mr. Anderson.

The group also will visit Manila, Hong Kong, Formosa, Okinawa, Tokyo, Korea and Midway. Returning, by way of Hawaii, the Secretary and his party will arrive on the West Coast on the morning of 13 December and in Washington, D. C., later that day.

AF To Be "Liberal As Possible" In Holiday Leave

The Air Force will be "as liberal as possible" in granting holiday leave, according to a statement released at the Pentagon this week. It said:

"The Global Mission of the Air Force requires large numbers of its personnel to be operational 24 hours a day, seven days a week. Having due regard for this fact, Commanders will be as liberal in authorizing leave during the base period 14 Dec. 1953 through 8 Jan. 1954 as the military situation and training schedules will permit.

"The Air Force has scheduled personnel to ports of embarkation in such a manner as to permit utilization of port facilities by overseas returnees during the days immediately preceding Christmas. This will expedite the processing of returnees and their departure from the port to their homes with the least possible delay.

"Training schedules will permit some suspension of nearly all training activities during the base period, except in the case of basic military training and crew training in support of manning commitments which will continue.

"Instructions are being issued to all major commands to inaugurate local policies in line with the above. Such policies will provide for release of personnel at large installations in increments, when deemed advisable, to give assurance that transportation facilities will be available."

Mrs. Lee Women's Chairman

Mrs. Bradner W. Lee, jr., was appointed chairman of the Defense Advisory Committee held recently at the Pentagon.

The committee, established in 1951 to "create public acceptance of women in the armed services," also received a report from its subcommittee on training and education which recently had visited the Women's Army Corps Training Center, Ft. Lee, Va., and the WAVE Recruit Training Center at Bainbridge, Md.

Def. Dept. May Alter 'Bottled Sales' Policy

The Defense Department is considering a change in the new liquor sales regulation which may restrict or eliminate sale of bottled goods at Service installations where civilian liquor stores are conveniently located, such as in metropolitan areas like Washington.

A decision on this matter has not yet been reached, and will not be made until after Defense officials, including Assistant Defense Secretary John A. Hannah, meet with representatives of the Senate and House Armed Services Committees.

This was revealed at the Pentagon this week by Dr. Hannah. He was asked at a press conference if the Department is considering any changes in the recently released liquor regulations, which have stirred considerable controversy.

In his reply, Dr. Hannah, who has stated he will take full responsibility for decisions which have been made and whose forthright position has won him wide approval in military circles, acknowledged that there has been criticism that the sale of bottled goods has resulted in "unfair competition."

It is recalled that THE JOURNAL in the issue of 24 Oct., reporting an attack by Representative W. Sterling Cole (R-N. Y.) against the sale of liquor, noted: "Some are speculating that the Defense Department and its critics . . . may be able to get together on a policy which would permit sale of liquor by the individual drink at clubs and Service lounges on military installations, but which would curtail or restrict the new rules authorizing sale of alcoholic beverages by the bottle."

This seems a likely prospect in view of Dr. Hannah's remarks this week.

It is believed that he will be guided primarily by the attitude of the Armed Services Committees in this matter.

One point of controversy in the liquor sales situation seems to have been resolved satisfactorily.

States where the sale of alcoholic beverages is controlled by the State government—there are 17 of these—formed a committee which met with Defense authorities to work out differences regarding where the Service clubs would buy their liquor.

The decision has been made, said Dr. Hannah, that the Clubs will purchase the alcoholic beverages through the State controlled facilities and will receive benefits of discounts from retail prices.

The Assistant Secretary stressed that arrangements are being worked out with State officials on the matter of State and local taxes to be paid by the Service clubs and lounges.

At the press conference this week, Dr. Hannah reiterated his position that the new policies regarding sale of alcoholic beverages are aimed at insuring that military personnel do not have to patronize questionable facilities. He has said that the new policy "is in the best interests of the Armed Forces," and, as reported, his position has won support from Chairmen Saltonstall (R-Mass.) and Short (R-Mo.) of the Senate and House Armed Services Committees.

However, on the matter of bottled goods, a change in the policy is now seen a definite prospect, since the problem of sale and consumption under unwholesome conditions is said to be not the same as with regard to individual drinks.

Amend I&E Objective

The Army has issued a new regulation change which amends the officially stated objective of the Troop Information and Education Program.

The new version of AR 355-5 restates that "the objective of troop information is to develop in the soldier an understanding of his role in the Army, and of the events, conditions, policies and official actions which affect him as an individual," and then adds . . . "and of the principles of American democracy as opposed to communist ideology.

"Chief among these principles," the added statement of objectives continues, "are the following, which will be emphasized: dignity of the individual; respect for the truth; government by law; and the spiritual values exemplified by all recognized religions."

Sec. Wilson Approves Limits on Time For Proficiency Flying; Draft Orders

Minimum and maximum hours for proficiency flying by Army, Navy, Air Force and Marine pilots have been approved by Secretary of Defense Wilson, and directives on the subject are being prepared for transmission to the field.

THE JOURNAL has learned that the hours were established as follows:

Army—Minimum 80; maximum 100.

Navy-Marine Corps—Two categories of personnel have been established and each has its own set of minimum and maximum hours. The first category includes flyers with 20 or more years' service as pilots and those who are 50 or more years of age; the second category includes those with less than 20 years' service as pilots and who are under 50 years of age. Minimum and maximum hours are 48-60, respectively, for those in category one; 90-100, respectively, for those in category two.

Air Force—For flyers with 20 or more years' service as pilots and those 50 or more years of age, the minimum is 48, the maximum 60; for all others 90-100. Previously it had been reported that the Air Force desired to establish one set of minimum-maximum hours for all pilots.

A rider to the 1954 appropriations act (see JOURNAL 1 Aug.) directed the Defense Secretary to set up the new regulations for proficiency flying and to establish minimum and maximum flying hours "not to exceed 100" during fiscal 1954. The Services prepared their initial recommendations for the Defense Secretary in late August and early September.

Directives Out Soon

New directives on the subject are now being printed or are in the process of going to the printer and are expected to be promulgated shortly.

In putting the new regulations into effect the Services will direct that minimum flight requirements will be accomplished as much as possible in the performance of operational and administrative flights for which the planes are assigned.

Semi-annual requirements established by the Army are: 40 hours minimum and 60 hours maximum. This includes a minimum of five hours night flying; 10 hours instrument flying; 10—cross country; 5—review of fundamentals and 5—tactical flight exercises. Annual minimums consist of 15—night, 20—instrument, 20—cross country, 10—review of fundamentals and 10—tactical flight exercises.

Annual minimum requirements for night flight established by the Navy, Marine Corps and Air Force are seven for personnel in category one and 15 for those in category two. For instrument flying the annual minimums for the three Services are 10 for those in category one, and 20 for those in category two.

Defense Secretary Repeats Views on Force Ratios

Defense Secretary Charles E. Wilson said this week that "we must have the best possible strategic plans and operate our entire military organization so that we will get the maximum defense per dollar through good planning and maximum utilization of manpower."

In an address to the Advertising Council at Pittsburgh, Pa., Secretary Wilson made this pertinent statement, which undoubtedly reflects the approach he is using in current Pentagon budget talks:

"All of our military services are needed to maintain a reasonable posture of defense, but the relative strength of the services in military capabilities, personnel or cost will depend upon the changing world conditions that must be met, new strategic plans, and the roles and missions of the services.

"It must also include the effect on all of the services of new weapons and what is often referred to as technology. Certainly, the best plan should be adopted for the defense of the country and of the free world independent of any shifts in relative magnitude of personnel, cost or missions in the military departments."

Douglas Skyrocket Hits Double Speed of Sound

A research pilot for the National Advisory Committee for Aeronautics on 20 Nov. flew 1327 miles an hour, more than twice the speed of sound, in the Douglas D-558-11 Skyrocket released from a B-29.

Scott Crossfield, the pilot, made the flight from Edwards AFB, Calif.

The rocket plane was carried aloft by a B-29 to about 32,000 feet and then was dropped. The swept-wing plane went to a height in excess of 60,000 feet and soared to a speed of 1327 miles an hour, or 2.01 times the speed of sound at such an altitude.

Mr. Crossfield flew 1272 miles an hour 14 Oct., 34 miles an hour faster than William Bridgman had flown in the same Skyrocket.

The world's unofficial altitude record of 83,225 feet was set in the same airplane 21 Aug. by Lt. Col. Marion E. Carl, USMC.

Select RA Capts.

A board was convened at the Pentagon this week to select Regular Army first lieutenants for permanent promotion to captain.

The eligibility list for the Army Promotion List extends through Promotion List No. 17009 in the 1953 official *Army Register*.

Press Watches Selections As Guests of Admiralty

Criticism of Navy Selection boards in Great Britain recently led the British Admiralty to invite the Press to sit in on the boards and see them in action. There had been charges that the boards were actuated by "class-prejudice and snobbery," but, as a result of the experiment, reports from Britain say the Navy has been completely vindicated.

In the U. S., also, there have been, from time to time, rumors that Navy boards were actuated by factors outside their strict legal commitments. Although it is unlikely that the Press will be invited to view USN boards at work, it may be that the boards will be forced to operate in less secrecy when President Eisenhower's new rules and regulations on classification of security information go into effect next month.

The Defense Department has ruled that the lowest security classification for papers—"Confidential"—shall be used only to protect "information affecting the National Defense." Thus, the work of the boards presumably will fall into the public domain.

Gen Feldman At Lee

The executive secretary of the Quartermaster Association was an honored guest of the Quartermaster Training Command at Ft. Lee, Va., this week. Maj. Gen. Herman Feldman, USA-Ret., arrived at the military installation to address the Ft. Lee Chapter of the Quartermaster Association which held a dinner meeting Monday evening.

Womble Report Ready, Public Release Soon

The long-awaited Womble Committee Report, which explores the problem of Service Attractiveness and tells what should be done and by whom in order to raise the standing of a military career, will be made public shortly.

This was revealed at a Pentagon press conference this week by Assistant Defense Secretary John A. Hannah, who termed the report "an excellent job."

The document, soon to be presented to Defense Secretary Charles E. Wilson, Deputy Secretary Roger M. Kyes and other members of the Armed Forces Policy Council, was prepared by an inter-Service committee, headed by Rear Adm. J. P. Womble, jr.

Dr. Hannah had a copy of the report with him at the press conference. He had hoped to make it public this week, but since the paper could not be presented to the Council, its release was held up.

Dr. Hannah said that the Womble Committee recommends certain "must legislation," which will be urged for inclusion in the 1954 legislative program of the Defense Department.

Plan Set To Train Guard AA 'Minute Men'

Plans are underway to train 91 National Guard AAA Battalions to man new antiaircraft positions in areas around major industrial and population centers.

Not all the NG units will man separate antiaircraft sites, the Pentagon indicated. The exact number of new positions which will be set up were not disclosed. Units which do not have responsibility for separate AAA positions will act as reserves to augment these units in times of emergency.

The AAA units of the District of Columbia National Guard will be the first to take an active part in the program, which will take several years to complete.

Altogether, Guard units from the District and 26 states will participate in the program. A majority of the outfits will be trained, equipped and oriented in their mission, with their equipment permanently located "on site." In an emergency, individual unit members would report to battle stations from homes, or jobs, and the remainder of the NG units in the program will be prepared to augment properly the existing antiaircraft defenses in event of emergency.

To get the program underway, the Guard is interested in attracting personnel with previous military service, and specialists with either civilian or military training in radar, electronics and fire control.

Age requirements have been raised to 55 so that veterans or specialists can be eligible for enlistment in the Guard AAA units. In addition to the District, the states included in the program are:

Connecticut, Maine, New York, Rhode Island, New Mexico, Florida, Minnesota, North Carolina, Delaware, Massachusetts, New Hampshire, Ohio, and Virginia. Washington, Georgia, Mississippi, South Carolina, Illinois, Michigan, New Jersey, Pennsylvania, California, Alabama, Louisiana, Missouri, and Tennessee.

IN THE MOVIES—Army personnel appearing in Warner-Pathe's film, "Women in the Service," left to right: Sgt. Ann Zvonkovich, WAC; Capt. Ethel Inglis, ANC; Maj. Felie Clark, WMSC; and Cpl. Cecelia Mollett, WAC.

UNITED STATES ARMY

Col. Buck Commandant Of SE Signal School

Col. Harold A. Buck, a Signal Officer for 25 years, has been designated the new commandant of The Southeastern Signal School at Camp Gordon, Ga., the Signal Corps' largest technical training institution. He was formerly commanding officer of the inactivated Signal Corps Replacement Training Center, now absorbed by Basic Replacement Training Center, Camp Gordon.

Col. Buck

The Southeastern Signal School, informally dubbed "Tessy" for convenience, is the major component of the Signal Corps Training Center, and teaches students 17 signal specialties. Yearly, more than 5,000 signalmen graduate from the school.

The post Colonel Buck now fills, Commandant of The Southeastern Signal School, was vacated on July of this year when Col. John V. Tower, former commandant, was reassigned to Formosa. Since that time Colonel Clinton W. Janes has temporarily filled that post as acting commandant. With the appointment of Colonel Buck, Colonel Janes now resumes his former post as assistant commandant.

Advertisers in the Army Navy Air Force Journal support the Armed Forces and are familiar with their requirements.

Hot-Wet, Hot-Dry Jungle Clothing Under New Tests

Experimental hot weather clothing is being tested in the Canal Zone by 45 enlisted members of the Caribbean Defense Command, Ft. Sherman, C. Z., and is being evaluated by an Army Quartermaster Corps test team from Ft. Lee, Va.

During the 37-day testing period, four different jungle warfare ensembles will be evaluated for comfort, protection, durability and troop preference.

The ensembles being tested include a Hot-Wet (jungle wear) uniform of permeable cotton cloth; a Hot-Dry (desert wear) uniform of cotton twill cloth, and two light-weight poplin cloth ensembles which are identical except for their color, tan and green, for desert and jungle wear, respectively.

The evaluation team is composed of six enlisted men from the Field Evaluation Agency, Army Quartermaster Corps, Ft. Lee, Va. Similar test teams this year have made cold weather clothing and equipage studies in this country, Canada and Korea.

Bliss Provost To FEC

Lt. Col. Joseph W. Pettet, Fort Bliss, Tex., Provost Marshal, will depart the post in mid-December on pre-embarkation leave before reporting for duty in the Far East Command in January.

Colonel Pettet has been Provost Marshal since May, 1951, coming to the post after completing an officers' advanced course at the Military Police School at Camp Gordon, Ga.

Although originally from Pittsburg, Kansas, he now considers El Paso, Tex. his home and Mrs. Pettet will remain there while the Colonel is overseas.

The Pettets have a son, David, now a cadet at West Point.

BRIG. GEN. RALPH M. OSBORNE, (right), Commanding General, Munsan-ni Provisional Command ("Operation Big Switch"), receives the Second Oak Leaf Cluster to the Legion of Merit from General Maxwell D. Taylor, Eighth U. S. Army Commander in Korea during an Honor Guard ceremony at the Bunker Headquarters, Eighth U.S. Army, Yongsan, Korea.

Career Management To Assign Specific MOS

The Career Management Division in the office of The Adjutant General is resuming the pre-Korea practice of "directing" and "recommending" specific MOS assignments for certain officers to broaden their experience and insure equality of promotion opportunity.

In the "directed" system, the Career Management Division requires a commanding officer to assign an officer within six months after he reports to a specific kind of duty for a period of at least nine months and preferably a year.

In the "recommended" approach, Career Management advises commanders that the officer will be assigned sometime during his tour to an MOS assignment for long enough to complete requirements for that specialty.

Pentagon authorities emphasize that such instructions from Washington will be issued on a limited basis. They stress that the success of the career management concept will continue to depend on the commander in the field fulfillig his responsibility of seeing that his officers receive broad training.

It was explained that Career Management was confronted during hostilities in Korea with the primary task of placing officers in spots where their previous training could be employed to maximum effectiveness.

With fighting ended, it is now possible for Career Management to resume its emphasis on training to insure that the Army has adequate numbers of officers trained in various duties against any future emergency.

Gen. Crittenberger Heads Greater New York Fund

At a meeting of the Board of Directors of The Greater New York Fund, Lt. Gen. Willis D. Crittenberger, U.S.A. (Ret.) was elected President to succeed Mr. Earl B. Schwulst, and was voted to membership on the Board.

General Crittenberger retired from the Army last December as Commanding General of the First Army with Headquarters at Governors Island, New York, and established his residence in San Antonio, Tex.

He was called back to New York City, 1 April to become Executive Vice President of The Greater New York Fund in which capacity he has since been serving.

Col. Nist At 2d Army

Col. Cecil Ward Nist has been named Assistant Chief of Staff, G-2 of the seven-state Second Army area with Headquarters at Ft. George G. Meade, Md. Col. G. L. Walker, Executive Officer of the G-2 Section, has been the acting Chief since August 1.

Colonel Nist comes to the Headquarters from Army Forces Far East where he was Deputy Commander of the XVI Corps. He commanded the 7th Cavalry Regiment in Japan and Korea and served as commanding officer of the Osaka (Japan) Regional Command before his assignment to Corps.

Colonel and Mrs. Nist have two sons, Lt. Cecil W. Nist, jr., 28, stationed with the 6th Infantry Division at Fort Ord, Calif., and Lt. Allan S. Nist, 25, at Fort Benning, Ga.

Holiday Travel Order

The Army has issued Circular No. 111 which directs commanders to take steps to facilitate the movement of military personnel on holiday leave in the Christmas-New Year period.

Commanders were told that by 10 Dec. the Chief of Transportation is to have information as to the total number of military personnel departing from each installation by date, time and mode of travel.

Action will be taken, the Army said, to prevent inconvenience for military and civilian travelers.

Ecuadorian Officer In IADB

General Angel Vaquero Davila, formerly Chief of the General Staff of the Armed Forces of Ecuador, has been named by his country to the post of Vice-Chairman of the Inter-American Defense Board.

Announcement of his appointment is made by Lt. Gen. Howard A. Craig, USAF, Chairman of the Board. General Vaquero's appointment came almost simultaneously with word of his promotion to General. He is married to the former Miss Helen Barr, the daughter of Mr. and Mrs. W. C. Barr of Arlington, Va.

NOW. I can get
COMPLETE COVERAGE
WITH FULL FLEXIBILITY

Insurance which is quickly adaptable to meet any change in personal or family situations.

THE SIXTY SPECIAL OFFICERS' POLICY

- Up to $10,000 coverage.
- No war clauses.
- World-wide life-time protection in war or peace.
- World-wide aviation and submarine coverage available.

The Sixty Special is a low-cost, preferred risk policy, guaranteed to be paid up before normal retirement age. Special allotment rates. Can be changed without evidence of insurability. The real answer to the big problem of insurance for officers.

Government Personnel Mutual Life Insurance Company

Your GPM agent is a good man to know. He'll gladly give you a brief, clear explanation of the Sixty Special and what our department of personal affairs can mean to you and your family. Call him or send coupon today.

Full information, brief and to the point, sent without obligation. Clip this coupon now.

GOVERNMENT MUTUAL LIFE INSURANCE CO. DEPT. ANJ-1
(An Old Line Legal Reserve Company)
505 E. Travis St. San Antonio 5, Texas

Gentlemen: Without obligation please send me your brochure on the Sixty Special Plan for officers.

NAME_____
BIRTH DATE_____ RANK_____
month day year
DEPT._____
ADDRESS_____

SPECIAL AUTOMOBILE FINANCING SERVICE AND LOANS

To Commissioned Officers & Warrant Officers Wherever Located

This organization founded in 1924 by a group of retired officers specializes in rendering financial assistance to officer personnel.

Minimum Restriction on the Movement of Cars Overseas

FEDERAL SERVICES FINANCE CORPORATION and Affiliates Washington, D. C.

For Information Contact The Office Nearest You

Alexandria, Va. ..... 113 No. St. Asaph St.
Augusta, Ga. ..... 739 Broad Street
Columbus, Ga. ..... 3257 Victory Drive
Honolulu, T. H. ..... 1410 Kapiolani Blvd.
Long Beach, Calif. ..... 110 W. Ocean Blvd.
Bethesda, Md. ..... 4606 East West Hwy. (Unsecured loans only)
Louisville, Ky ..... 606 E. 4th St.
Panama City, R. P. ..... Ave. Nacional #29
San Antonio, Texas ..... 3605 Broadway
San Diego, Calif. ..... Orpheum Theater Bldg.
Warrington, Fla. ..... 31 Navy Blvd.

Arturo Toscanini conducting "Death and Transfiguration," Opus 24, by Richard Strauss

RCA High Fidelity brings you every musical note!

RCA Victor High Fidelity results from a 50-year leadership in recorded music, phonograph research and development of radio and motion picture sound equipment. It's a new dimension in sound created by a perfect union of recorded music and the phonograph.

A genuine high fidelity instrument recreates the full range of tones and overtones of the original composition—exactly as the composer intended. The precise balance of sounds from the highest to the lowest must be maintained if perfection is to be achieved free of distortion.

"Victrola"® phonographs, Victor records, and "intermatched" Hi-Fi equipments are designed to work together to bring the brilliance of the original performance into the home. Now, with RCA High Fidelity instruments you can hear the full gamut of the orchestra—from the shimmer of the cymbals to the beat of the tom-tom. You hear your favorite music as it would sound if you were in the presence of the recording orchestra and artists.

True Hi-Fi—as in RCA Victor instruments and components—embraces the entire scale of tones from the rich lows to the colorful highs. There is nothing missing...the sounds reach the ear in their proper proportion and relation.

The nation-wide Hi-Fi interest reflects the public's growing taste for the highest quality in recorded and broadcast music. Developments by RCA scientists and engineers now make it possible for you to enjoy this new musical experience. Visit your RCA Victor dealer and hear the new Hi-Fi models of "Victrola" phonographs, Victor records and "intermatched" components.

RCA®

RADIO CORPORATION OF AMERICA

World leader in radio—first in television

U. S. NAVY & MARINE CORPS

Navy Board Members

The Navy this week disclosed the membership of Line and Staff Corps selection boards which are meeting to consider active duty officers, both Regular and Reserve, for promotion to lieutenant commander.

The Line board, which met on 10 Nov., is presided over by Capt. A. N. Perkins. Other members are Capts. R. Strite (USNR), A. J. Miller, C. L. Gaasterland, W. C. Fortune, J. S. Lehman, O. C. Robbins, R. A. Paton, H. L. Ogden, N. R. Richardson; Comdrs. W. R. Denekas, F. Welden, W. A. Walker III, M. P. Bailey, jr., F. M. Sanger, jr., L. Grabowsky, J. A. Owens (USNR), P. T. Jorgensen, L. W. Chick, C. Shumaker, and B. R. Fisher (USNR). The Recorder is Lt. M. S. Harder.

The Chaplain Corps board consists of Capt. F. R. Hamilton, president; Capts. J. L. Goldberg (USNR), E. F. Redman; Comdrs. J. T. McLaughlin (USNR), C. W. Lawler (USNR); and Lt. Comdr. M. A. Ditmer (USNR), Recorder.

The Dental Corps board consists of Capt. A. Ciegel, President, Capts. R. R. Kallman (USNR), Comdrs. R. C. Dove (USNR), R. W. Lawrence (USNR), G. E. Wheeler, jr. (USNR), W. I. Williams (USNR), and Lt. Comdr. W. G. Hillis, Recorder.

The Medical Corps board consists of Capt. J. F. Hays, president; Capts. M. Brooks (USNR), W. L. Shafer, jr. (USNR), N. T. Saxl (USNR), C. P. Hungate (USNR); Comdr. R. A. Price (USNR), and Lt. (jg) V. E. Lind, Recorder.

The Civil Engineer Corps board consists of Capt. W. B. Short, president; Capt. J. C. Tily; Comdrs. V. C. Bertelsen (USNR), F. L. Biggs (USNR), W. M. Gustafson; and Lt. (jg) G. L. Otis, Recorder.

The Supply Corps board consists of Rear Adm. R. F. Batchelder, president; Capts. N. A. Helfrich, C. M. Charneco; Comdrs. J. W. Bottoms, W. C. Nielsen, J. B. McLendon (USNR); and Lt. Comdr. J. A. Scott, Recorder.

Navy League Meeting Set

The 51st Annual Meeting of the Navy League of the United States will open on 10 December at the Roosevelt Hotel, New Orleans, La.

Guest speakers for the three-day meeting include the Chief of Naval Operations, Admiral Robert B. Carney; the Commandant of the Marine Corps, General Lemuel C. Shepherd, jr., and the Chief of Naval Air Reserve Training, Rear Adm. Dan Gallery.

Registration fee for the meeting is $20.00 per person, and includes all social functions on the program: two luncheons, one cocktail party, buffet supper and banquet. Checks should be made payable to the Greater New Orleans Council, Navy League of the United States. Hotel reservations can be obtained by writing direct to the Roosevelt. Charges for single rooms are $7, $8 and $9; for twin bedrooms, $14 and $15.

Adm. Wright Inspects

Vice Adm. Jerauld Wright, USN, Commander in Chief, U. S. Naval Forces, Eastern Atlantic and Mediterranean, is visiting the Mediterranean and Persian Gulf areas to inspect U. S. Navy units of his command, and confer with U. S. representatives and with civil and military officials of the countries visited.

His itinerary includes Athens, Beirut, Damascus, Baghdad, Basra, Bahrein, Dhahran, Cyprus, Ankara, Izmir and Naples. In Naples, he will confer with Admiral W. M. Fechteler, USN, NATO Commander in Chief Southern Europe.

Looking for something? Want to dispose of something? Use and read the Army Navy Air Force Journal's classified advertisements.

NOW IS THE TIME
to order your
MAGAZINE SUBSCRIPTIONS
FOR GIFTS—AND FOR YOURSELF
Beautiful Gift Cards Sent Announcing Your Gifts
SPECIAL CHRISTMAS OFFERS
AT MONEY-SAVING GIFT PRICES!

MAGAZINE	1 yr.	2 yr.	3 yr.	MAGAZINE	1 yr.	2 yr.	3 yr.
AMERICAN AVIATION	$5.00	$8.00	$10.00	LIVING (For Young Home)	$3.50	$6.00	$ —
AMERICAN GIRL	2.50	4.00	5.50	LOOK	3.00*	6.00	8.00
AMERICAN HOME	2.50	4.00	5.00	MADEMOISELLE	3.50	6.00	—
AMERICAN MAGAZINE	3.00*	5.50	7.50	McCALL'S MAGAZINE	3.00	5.00	7.00
ARGOSY	3.00	5.00	7.00	MECHANIX ILLUSTRATED	2.40	4.50	6.50
ARMY & NAVY JOURNAL	6.50	11.50	—	MODERN PHOTOGRAPHY	3.50*	7.00	9.00
BETTER HOMES & GARDENS	3.00	5.00	7.00	NEWSWEEK	4.50	8.00	10.00
CHARM	2.50	4.50	6.00	NEW YORKER	7.00	12.00	—
COLLIER'S	3.50	6.00	8.00	PARENTS' MAGAZINE	3.00	5.00	7.00
CORONET	2.50	5.00	7.00	PHOTOGRAPHY	4.00	7.00	9.00
ESQUIRE	5.00*	10.00	12.00	POPULAR MECHANICS	3.50	6.00	8.00
FIELD AND STREAM	3.00	5.00	7.00	POPULAR SCIENCE	3.00	5.50	7.50
FLYING	4.00	7.00	9.00	READER'S DIGEST	2.75	5.00	7.00
GLAMOUR	2.50	4.00	5.00	REDBOOK	3.00	5.00	7.50
GOOD HOUSEKEEPING	3.50	5.50	7.50	SAT. EVE. POST	4.75*	10.00	14.00
HARPER'S BAZAAR	5.00	7.50	10.00	SEVENTEEN	4.00	7.00	10.00
HARPER'S MAGAZINE	5.00	8.00	10.00	TIME	4.75*	—	10.00
HOLIDAY	5.00	8.00	11.00	TRUE	3.00	5.00	7.00
HOUSE AND GARDEN	5.00	7.50	10.00	U. S. CAMERA	2.50*	6.00	8.00
HOUSE BEAUTIFUL	5.00	7.50	10.00	U.S. NEWS & WORLD REP'T	5.00	8.00	10.00
LADIES HOME JOURNAL	3.00*	6.00	8.50	VOGUE	7.50	12.00	17.00
LIFE	5.50*	11.00	14.50	WOMAN'S HOME COMP.	2.50*	5.00	7.00

*Special Military Rate for Members of our Armed Forces
All orders are promptly acknowledged. Write for complete catalog.
SHEPARD W. DAVIS, Inc.
SUBSCRIPTION AGENCY
DAVIS BUILDING STATEN ISLAND 4, N. Y.
GUARANTEED SERVICE SINCE 1929

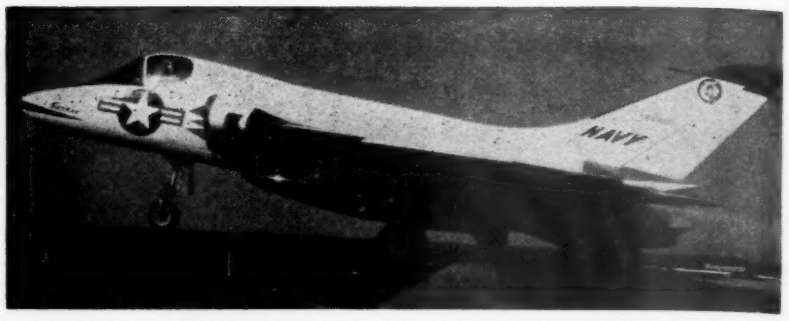

SPEED RECORD HOLDER, the Douglas F4D interceptor leaves the deck of the USS Coral Sea during recent carrier evaluation tests. The F4D was flown from the carrier deck both by Lt. Comdr. James B. Verdin, USN, test pilot from the Naval Air Test Center, Patuxent River, Md., and by Comdr. Marshall U. Beebe, USN, head of the Flight Test Division at Patuxent.

USMC Generals To Retire

Two Marine Corps general officers, Brigadier Generals Wilburt S. Brown and Leonard E. Rea, will be retired on 1 Dec., it was announced recently. Both officers will be promoted on the retired list to two-star rank.

General Brown, Commanding General of Force Troops, Fleet Marine Force, Pacific, has completed more than 33 years' service in the Marine Corps. He will be 53 next month.

General Rea, Head of the Supply Branch at Marine Corps Headquarters, has completed almost 35 years' service in the Marines. He will be 57 next March.

MRS. CHARLES MAY, widow of Col. Charles May who was killed in Korea while commanding an AA battalion with the 1st Marine Air Wing, accepts from Maj. Gen. Henry D. Linscott, USMC, the Legion of Merit which was awarded her husband posthumously.

Gen. Manley Departs

Brig. Gen. William G. Manley has left the Marine Corps Air Station, Cherry Point, N. C., to assume command of the Third Marine Aircraft Wing at Miami, Fla.

Col. John S. Holmberg, Air Station chief of staff, assumed interim command in the absence of General Jack, who will soon complete his present assignment as commander of Marine Forces in LANT TRAEX maneuvers.

USMC Emblems to Navy Men

The first of the new emblems authorized for the service ribbons of Navy personnel who have been in combat with the Marines were presented by General Lemuel C. Shepherd, jr., Commandant of the Marine Corps, in a ceremony on 19 Nov.

First to wear the miniature Marine Corps emblems were Lt. Comdr. John H. Craven, Wichita, Kans.; Hospitalman Chief Lavoy Van Jacobs, Sioux City, Iowa; Hospitalman Chief Clarence Oran Matson, Tomarora, Ill., and Dental Technician First Class Langston Eugene Richardson, Rhinehart, La.

Present at the ceremony in General Shepherd's office were Rear Adm. C. J. Brown, Deputy Surgeon General of the Navy; Rear Adm. E. B. Harp, Chief of Navy Chaplains; Rear Adm. H. O. Larson, Assistant Chief of Naval Personnel, and representative Marine generals on duty in Washington.

The Navy recently authorized Navy personnel who have served in combat with elements of the Fleet Marine Forces to wear the Marine Corps emblem centered on the appropriate campaign ribbon. Authorization starts with the fighting in Korea and will cover any future hostilities.

In presenting the first emblems, General Shepherd observed that Navy personnel who have served in combat with the Marines have always been proud of that service, and that the Marine Corps was both grateful for their valiant service and proud to have them.

Deathrattlers To Hawaii

Col. Boeker C. Batterton, Commanding Officer of the 1st Provisional Marine Air-Ground Task Force at Kaneohe Bay, Hawaii, has announced the arrival there of the "Deathrattlers" fighter-bomber squadron.

The squadron, first commissioned during WWII, was one of the first two Marine fighter squadrons to see action in Korea. It has now been outfitted with Panther jets and will become part of Marine Air Group 13, commanded by Col. Robert O. Bisson.

New Eligibility for Membership
and
$10,000 GROUP LIFE INSURANCE
For Officers of the Uniformed Services
U. S. ARMY
U. S. NAVY
U. S. AIR FORCE
U. S. MARINE CORPS
U. S. COAST GUARD
U. S. PUBLIC HEALTH SERVICE
U. S. COAST AND GEODETIC SURVEY
ACTIVE DUTY
REGULAR OFFICERS
wherever stationed.
ACTIVE DUTY
RESERVE OFFICERS
with 5 years continuous active service as of date of application, wherever stationed.
write for applications and additional information
Armed Forces Relief and Benefit Association
DEPARTMENT J
936-47 WARNER BUILDING, WASHINGTON 4, D. C.
EST. 1947

Navy Releases List Of Nov. Retirements

The Navy has announced the retirement of 57 Regular and Reserve officers, and seven enlisted men who have completed 30 years' service.

At the same time, the Navy listed more than 3,000 Naval Reserve officers who have been placed in the Retired Reserve of the Naval Reserve without pay or allowances.

Included in the former group are three officers retired in flag rank. They are Richard L. Conolly and James Henry Doyle, retired in the rank of Admiral and Vice Admiral, respectively, and Capt. Thurston Hall James, retired in the rank of Rear Admiral, USNR.

The following officers were removed from the temporary disability retired list and placed on the permanent retired list:

Bowers, J T, jr, Capt
Mallett, R J, Lt(jg), MC (NR)
Collins, T T, Lt, (NR)
Wittman, J C, LCdr, (NR)

Lt. Comdr. Glen Arthur Hargrave was placed on the permanent retired list for physical disability.

The officers listed below were placed on temporary disability retired list for physical disability (in rank shown):

Doyle, J H, VAdm
Laub, E S V, Capt, (MC)
Perry, W H, Capt, (MC)
Barnes, R M, Cdr
Budny, C T, Cdr, (SC)
Cummins, J B, Cdr, (MC)
Urquhart, O G, Cdr
Bayus, J E, LCdr, (DS)
Offield, H O, LCdr, (DS)
Seguin, R E, LCdr
Borish, E T, Lt, (DC)
Haring, P A, Lt
Hollar, Hugh, Lt (DS)
Hawks, E A, jr, Lt
Drury, J L, ChGun, (DS)
Polk, J A, ChGun, (DS)
Van Hulstein, J M, Cdr, (NR)
Baker, W J C, LCdr, (NR)
Bedwell, R W, LCdr, (NR)
McCartin, D C, LCdr, (NR)
O'Donnell, J F, LCdr, (NR)
Coleman, E F, Lt, (NR)
Gilligan, E F, Lt, (NR)
Greene, B P, Lt, (NR)
Himes, W B, jr, Lt, (NR)
Kummer, E L, Lt, (NR)
Richardson, W, Lt, (NR)
Schriver, B, Lt, (SC), (NR)
Shepherd, W E, Lt, (SC), (NR)
Roddenberry, R T, ChCarp, (DS)
Wright, H R, Capt, (NR)
Bole, R B, Cdr, (NR)
Hill, W C, Cdr, (NR)
Powell, E C, Cdr, (NR)
Rankin, D S, Cdr, (ChC) (NR)
Hamelberg, W, jr, Ltjg, (MC), (NR)
Morgan, P C, Ltjg, (NR)
Lurie, R "S", Ens, (NR)
Winkenhower, E A, Ens, (NR)

The officers listed below were transferred to the retired list pursuant to the provisions of U. S. Code, Title 34, Section 410b:

James, T H, RAdm (NR)
Lopez, F (n), Lt, (NR)
Stuart, C F, Lt(jg)

The officers listed below were transferred to the retired list pursuant to the provisions of U. S. Code, Title 34, Section 383:

Fairchild, B A, LCdr, (SC)
Mosley, H L, LCdr, (MSC)
Stuart, C B, LCdr, (MSC)

The following officer was transferred to the retired list pursuant to the provisions of U. S. Code, Title 34, Section 581:

Admiral Richard Lansing Conolly

The limited duty officers listed below were transferred to the retired list pursuant to the provisions of U. S. Code, Title 34, Section 410j(d), effective 31 October 1953:

Crawford, A R, Cdr
Fisher, R (n), Cdr
Parsons, C A, LCdr
Weir, C H, LCdr

The temporary officers listed below were transferred to the retired list pursuant to the provisions of U. S. Code, Title 34, Section 431:

Morrison, K K, LtCdr
Beal, T E, Lt
Hobbs, C L, Lt
McMenimen, J J, Lt
Ridenhour, C B, Lt
Potickkee, R J, CSCL

The following men were retired with 30 years' service:

Austin, T A, ADC
Baltolome, L, SDC
Fuller, C E, ADC
Jackson, Alfred, ADC
Jolissaint, J R, ADC
Ringstrom, K A, QMC
Viau, L F, CSC

Shift Reserve Records

Activated on 1 Nov., the Air Reserve Records Center at Denver, Colo., will become completely operational by 1 March.

After 1 Dec., the numbered Air Forces will cease record keeping and the months of December, January and February will be devoted to transferring the records.

The Air Force said that as a result it will not be practicable to take personnel actions which involve reference to master personnel records of Reservists not on extended active in the period from 1 Dec. to 1 March.

Advertisers in the Army Navy Air Force Journal support the Armed Forces and are familiar with their requirements.

UNIFORMS

USAF
Coat & Trousers #84 Gabardine ..$72.00
#84 Blue Gab. Topcoat $69.00
Blue Raincoat $19.50
Blue Oxford Shirt .....$ 4.00

ARMY
Coat, Dk. Elastique $62.00
Trousers, Pink Elastique $25.00
Ike Jacket & Trousers #33 .....$59.00
#79 Taupe Dress Trench Coat ...$69.00
Army Khaki Nylon Shirt .....$ 8.00

NEW ARMY BLUE DRESS UNIFORMS
Coat, Shoulder Straps Trousers, & Cap Complete
Field Grade $160.00
Lt. & Captain $145.00
Specialists in Military Uniforms
Specify: HEIGHT • WEIGHT CHEST • WAIST SHIRT SIZE COLLAR • SLEEVE
OPEN Saturdays to 1:30 P.M.

CHRISTENSON
286 Fifth Ave. New York 1

ANOTHER REASON ALLISON LEADS IN THE AIR

9 to 1, his jet trainer is powered by Allison

NEXT time you see a jet plane streaking across the sky, it's 9 to 1 the pilot was trained in an Allison-powered jet trainer. Because 9 out of every 10 Air Force and Navy jet pilots earn their wings in jet trainers powered by Allison J33 Turbo-Jets.

There's a good reason for this—the J33 was the first jet engine to be built in production quantities in this country. Today, these J33's power nine Navy and Air Force planes, including the Air Force T-33 and Navy TV-2 trainers. Through Allison engineering, these engines have established records for dependability and long-time operations as proved by an Air Force technical order permitting 1200 hours' operation between major overhauls.

This vast background of experience in both design and manufacture of turbine engines is the reason our Armed Services rely on Allison engines to train the Free World's jet pilots.

GM GENERAL MOTORS

Allison
DIVISION OF GENERAL MOTORS
INDIANAPOLIS, INDIANA

World's most experienced designer and builder of aircraft turbine engines—J35 and J71 Axial, J33 Centrifugal Turbo-Jet engines, T38 and T40 Turbo-Prop engines.

U. S. AIR FORCE

Lt. Col. Bryan Is Named Winner of Brewer Trophy

Lt. Col. Leslie A. Bryan, USAF, Res., has been named winner of the 1953 Frank G. Brewer Trophy for "contributing the most to the development of youth in the field of aviation education and training."

Lt. Col. Bryan

Colonel Bryan has headed the Institute of Aviation at the University of Illinois since the unit was established in 1946.

It carries on a program of education, research, and service recently described by Pres. Lloyd Morey as "the best in the world" and so conceded by all in its field.

Operating across departmental lines, it involves a score or more of the university's departments and other units in its activities, centering much of its work at the University Airport, 6 miles from the main campus, larger in area than Chicago's Midway, and adequate for the largest craft.

During World War I Colonel Bryan served with the Air Corps, and in World War II was president of the Seneca Flying School, giving preliminary experience and training to airmen for the Army. There he set an enviable record for safety. As a Lieutenant Colonel in the Air Force Reserve, he commands the 9650th Volunteer Air Reserve Training Squadron.

Advertisers in the Army Navy Air Force Journal support the Armed Forces and are familiar with their requirements.

New AF Career Speciality On Simulator Maintenance

A new Air Force specialty, flight simulator technician, has been established to take over from equipment manufacturers the responsibilites of maintaining electronic pilot and crew training devices.

A flight simulator is a highly complex device which, through electronic-mechanical means on the ground, simulates the flight characteristics of a specific aircraft under operational conditions.

Need for the new specialty developed during the past two years when the Air Force use of flight simulator in pilot and crew training expanded rapidly.

The Air Force anticipates approximately 600 airmen graduates will be available from the first training course now under way. These airmen will then receive on-the-job training in the new specialty from the manufacturers' technical representatives.

Included in the curriculum are training in basic electronics and fundamental aerodynamics; operation of aircraft engines, related instruments and navigational aids; and instructions in other fundamentals common to most flight simulators.

Col. Neece To Barksdale

Col. Gus W. Neece, Base Surgeon at Fairchild AFB, Spokane, Wash., will leave shortly for Barksdale AFB, La., where he will assume a similar position.

He will be succeeded at Fairchild by Col. Charles B. Perkins, who is returning from Europe where he was Surgeon for the 12th Air Force. Colonel Neece was Post Surgeon at St. Petersburg, Fla., during most of WWII. Since then, he has served in both Europe and the Far East. Before coming to Fairchild in 1950, he was Base Surgeon at Travis AFB, Calif.

RECEPTION AT ROME. At the reception for Secretary of the Air Force Harold E. Talbott and General Nathan F. Twining, Chief of Staff, USAF, recently at Rome, Italy, by Col. Emmett B. Cassady, U. S. Air Attache to Italy, are shown, left to right, Mrs. Twining, General Twining, Mrs. Cassady, and Colonel Cassady.

PRAISE ANEW

The Air Force came in for new praise this week in recognition of achievements made in the utilization of manpower. The Air Force has made "very great progress," said Assistant Secretary John A. Hannah.

Defense Secretary Charles E. Wilson recently had a similar pat on the back for the Air Force. The civilian Pentagon leaders are pleased that the Air Force will be able to go to 127 wings in fiscal '55 with 970,000 men, compared with 1,061,000 declared necessary for fiscal '54—subsequently cut to 960,000.

Lake Charles AFB Is Winner

Lake Charles AFB, La., has been declared winner of the October base-of-the-month trophy in the Strategic Air Command Safe Aircraft Campaign for '53. Bergstrom AFB, Tex., was runner-up, with Smoky Hill AFB third.

Heads Mission to Colombia

Col. Algene E. Key has been named chief of the Air Force mission to Colombia. He will replace Col. A. J. Heintz, who returns to the U. S. in March 1954.

Col. Maroni In AMC Post

Col. Robert J. Maroni has been named chief of the Administration and Operations Office of the Directorate of Procurement and Production, Air Materiel Command, Wright-Patterson AFB, Ohio.

Colonel Maroni succeeds Col. Bert S. Rosenbaum, who recently was transferred to the Mobile Air Materiel Area at Brookley AFB, Ala., as director of personnel.

Prior to his arrival at Wright-Patterson AFB, Colonel Maroni was deputy chief of Procurement Division in USAF Headquarters, Washington, D. C.

Colonel Maroni is married to the former Margaret Virginia Corbin, of Hallwood, Va. They and their two children, Ann and Robert J., jr., reside at 573 Margaret Drive, Fairborn, Ohio.

Col. Persons to Europe

Col. William E. Persons, jr., Air Defense Command Public Information Officer, will leave Ent AFB, Colo. early in December to assume new duties in Naples, Italy, General Benjamin W. Chidlaw, ADC Commander, announced.

Colonel Persons will serve as Public Information Officer for the Allied Air Forces in Southern Europe.

"Don't make it so beeg! Just beeg enough for Ivan to poosh through a G-E 5-Star Tube!"

★ For greater reliability of electronic equipment, designers are specifying G-E 5-Star Tubes. These premium tubes also will replace standard types in much of the military equipment in use. Ready *now* in quantity. Write for interchange list! Address *Sec. 121, Tube Department, General Electric Company, Schenectady 5, New York.*

☆ ☆ ☆ ☆ ☆
5-STAR
HIGH-RELIABILITY TUBES

You can put your confidence in—
GENERAL ELECTRIC

164-1A12

The Luxury Cap
everyone can afford

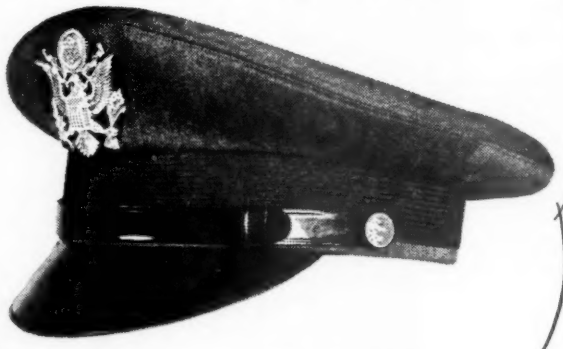

FLIGHT ACE
FLIGHT ACE CAPS

Ace Manufacturing Company · 333 East Market Street · San Antonio, Texas

VISITS AIR UNIVERSITY — Lt. Gen. Choi Yong Duk, Chief of Staff, Republic of Korea Air Force, is greeted by Brig. Gen. Lloyd P. Hopwood, Commandant of the Air Command and Staff School, during a recent visit to the Air University at Maxwell AFB, Ala.

Gen. Ohman 36th Air Div. CO

Brig. Gen. Nils O. Ohman, USAF, former commander of the 43d Bombardment Wing at Davis-Monthan AFB, Ariz., has been named commander of the 36th Air Division at Davis-Monthan.

He succeeds Brig. Gen. John S. Hardy, who has been assigned as Chief of the Personnel Policy Division, Office of the Assistant Secretary of Defense, Manpower and Organization, in Washington, D. C.

Col. David A. Burchinal will leave his post as commander of the 40th Bombardment Wing at Smoky Hill AFB, Salina, Kans., to take command of the 43d Bomb Wing.

REGULATION
Dress Trench Coat

Army Shade No. 79
Air Force Shade No. 84

Finest All Wool Gabardine Trench Coat for Officers and Enlisted Men. Detachable zipper, wool body and sleeve liner.

PRICE $69.00

Order your Trench Coat today
State Height, weight and chest measurement
Write for catalogue and terms

Associated
MILITARY STORES, INC.
19 West Jackson Blvd. • Chicago 4
ESTABLISHED IN 1917

Meteorology Course

A two-week refresher course in meteorology will be offered by the University of California at Los Angeles next February to USAF Air Weather Service reservists no longer on active duty.

Some 30 inactive-duty AWS reserve officers will attend lectures given by members of the university's department of meteorology and guest speakers. Field trips also will be included in the course program.

A special feature of the refresher course will be lectures in some areas of specialization by AWS reservists who are now employed in weather activities outside the AF. Reservists will also be addressed by active-duty AWS officers on the subject of military application of new weather techniques and methods.

AF In Rose Bowl

Three Air Force bands will form a composite unit to march in the annual Tournament of Roses Parade on New Year's day at Pasadena, Calif.

The three bands are the 523d AFB from March AFB, Calif., the 503d from Edwards AFB, Calif., and the 533d from George AFB, Calif., whose combined membership is over 100 men.

You'll get special attention from Journal advertisers—they cater to Service personnel.

Airmen Quotas Up

In time for Christmas, airmen promotion quotas for December will show an increase of almost 6,000 over the last quotas, announced in October.

For December, there will be about 37,745 promotions, including approximately 820 to master sergeant, 2,280 to technical sergeant, 7,325 to staff sergeant, 11,920 to airman first class and 15,400 to airman second class.

The comparative October figures for these ranks were, respectively, 662, 1,623, 4,701, 10,000 and 14,815—a total of 31,801.

World record para-drop—more men,
in less time from fewer planes

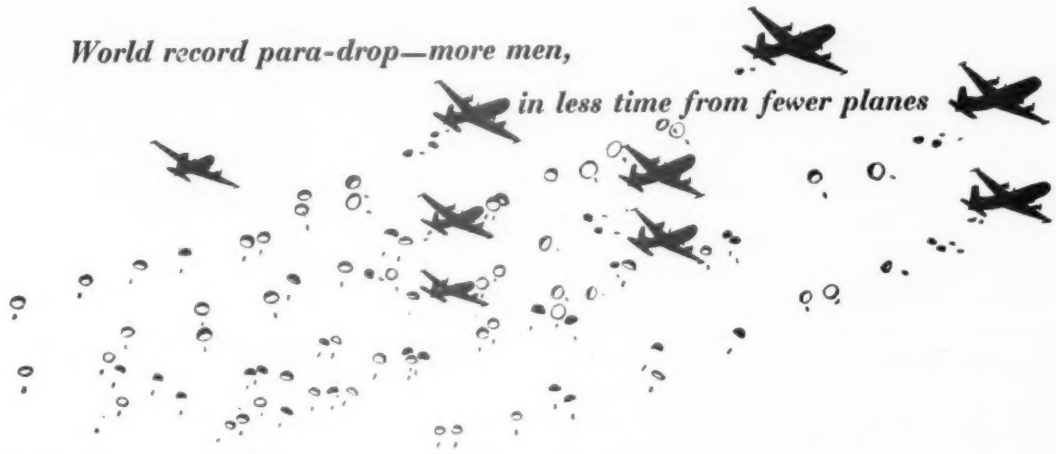

with the—**Douglas C-124 Globemaster**

Nine Douglas C-124 Globemasters of the 18th Air Force, 62nd Group, 7th Squadron, cruised above Fort Bragg. Seconds later, more than a thousand paratroopers had hit the silk... were floating down on the drop zone.

For this record-breaking drop, Globemaster—the Air Force's largest operational transport plane—was a logical choice. Clamshell doors, located in the nose, make loading of troops or matériel fast and easy. Load space is two stories high... gross weight at take-off, 87½ tons. A single Globemaster can transport 200 armed troops across the Atlantic—deliver 25-ton loads of tanks, cranes, loaded trucks to fill immediate needs at bases anywhere in the world.

Performance of the C-124 Globemaster is another example of Douglas leadership in aviation. Planes that can be produced in quantity to fly *faster and farther with a bigger payload* is a basic rule of Douglas design.

Enlist to fly in the U. S. Air Force

Depend on *DOUGLAS* **First in Aviation**

Economy and Effectiveness. The Department of Defense and the Congressional Appropriations Committee should take a long, careful look at the possible consequences before they sanction any sizable reduction in the manpower of the Armed Services.

It is true that modern weapons make the fighting man far more effective than ever before. It is also true that it is still man who fights—not his weapons. In fact, the complexity of modern weapons requires men of greater skill and training than ever before, so that an adequate defense implies the existence of a large body of trained and ready manpower—to wait for war to learn its skills could mean disaster. Likewise, we can not forget that the potential aggressors also possess modern weapons and much larger forces to operate them.

It is being said that the reductions in manpower can be effected without cutting combat strength. That is, the Army could still have 20 divisions and 18 regimental combat teams, the Navy could keep its 410 combat ships, and the Marine Corps maintain its three divisions and air wings. The big cuts, then, would come from service and supporting units. Such an argument would have a strong appeal to the public and to members of Congress who could feel secure in the contention that big manpower cuts could be made while at the same time not reducing the number of combat units.

If any such course is undertaken the public should be made aware of the fact that combat units are but the cutting edge that has actual contact with the enemy. Backing the combat units are the myriad supply and support activities that keep them going. When the fighting front is far from home, as in Europe or Asia, the support can far exceed the cutting edge.

The public must not be misled. Sizable reductions in manpower can not be made without corresponding reductions in effective defense.

Peeking Into the Future. The astounding performance of the Douglas Research aircraft, D-558-II, in attaining a speed twice that of sound points up sharply the value of the program of research and development carried on by the Armed Services and the National Advisory Committee for Aeronautics.

There should be no misunderstanding in the public mind that the Skyrocket's speed of 1,327 miles per hour will be translated into production aircraft tomorrow. But there should be an appreciation that the performances of the D-558-II and other research aircraft are breaking down barriers to knowledge and that the lessons learned mean that the United States will have stronger and better performing aircraft, both in fighting and commercial fields.

Further emphasizing the spread between research and utilization are other facts of time. The current performance of the Skyrocket was planned many years ago. The Skyrocket itself was built in 1945. Preceding its design and construction were other years of studies, computations and wind-tunnel tests.

The sole purpose of the Skyrocket is to provide data for production aircraft of the future. It has no other use. While it has flown higher and faster than any other aircraft, it does so by being carried aloft in a B-29. Its three tons of rocket fuel last only three minutes. It is one of a small group of historic aircraft exploring the future. The Bell X-1, for example, was the first aircraft to exceed the speed of sound. Although the X-1 broke through the sonic barrier on 14 Oct. 1947, we are just now, six years later, beginning to get production aircraft capable of sonic speeds in level flight.

What is true of aircraft is also true of other weapons—the quality of the material we have today is a direct reflection of the amount of research and development we undertook years ago. Likewise, the effectiveness of our fighting machines of the future will be a direct result of the energy and money we put into research and development today.

ARMY · NAVY · AIR FORCE

THE GAZETTE OF THE LAND SEA AND AIR — SPOKESMAN OF THE SERVICES SINCE 1863

JOURNAL

(ESTABLISHED 1863 AS THE ARMY AND NAVY JOURNAL)

Published Every Saturday by the

Army and Navy Journal, Inc.

1711 Connecticut Avenue Northwest
Washington 9, D. C.

LEROY WHITMAN, *Editor* — D. C. BROWN, *Advertising Director*

Eastern Adv. Rep.—McClanahan & Co., 295 Madison Ave., New York 17, N. Y. Phone: LEx. 2-1234.

Mid-Western Adv. Rep.—L. B. Hammond, 30 N. LaSalle St., Chicago 2, Ill. Phone: RAn. 6-1843.

Western Adv. Rep.—Chris Dunkle & Assoc., 3257 W. Sixth St., Los Angeles 5, California. Phone: DUn. 7-6149 and San Francisco 8, 1355 Market St. Phone: KLondike 2-2311.

Member Audit Bureau of Circulation.

Subscription Rates: To individual members of U. S. Services and their families: One year, $6.50; Two years, $11.50; Six months, $3.50. To civilians and organizations: One year, $8.50; Two years, $14.50; Six months, $4.50. Single copies, 25c. Foreign Postage except APO's and FPO's $1 extra.

"The Army and Navy Journal is established in the interests of no party; it will be controlled by no clique. Its independence will be absolute. Avoiding all personal and political bias, its influence will be directed solely to the inculcation of sound military ideas, and to the elevation of the public service in all its departments."—From Vol. 1, No. 1, Army and Navy Journal, August 29, 1863.

SATURDAY, 28 NOVEMBER 1953

IN THE JOURNAL

10 Years Ago—Fighting Squadron 26 made history in a brief 15-month career by smashing the Axis on two fronts on opposite sides of the world—the first Naval Aviation command to be identified as having fought in both the European and Pacific war theaters, the Navy Department reported this week. The Squadron holds unit commendations from the Air Commander of Guadalcanal, the Commander in Chief of the Southwest Pacific Fleet and the Commander in Chief of North African invasion operations.

50 Years Ago—To fully understand the attitude taken by the Government in regard to the situation at Panama, it is only necessary to know that stores of all descriptions, including large quantities of coal, are being hurried to the Isthmus from both sides of the continent. Within the next thirty days the vessels at both ends of the canal will have at hand a sufficiency of stores and coal for all possible emergencies short of actual war.

90 Years Ago—The week was marked by the consecration of the National Cemetery at Gettysburg, "the first occasion of the kind in our history, and thousands from all sections of the country gathered to take part in the ceremony. The proceedings consisted of a grand military and civic display, and an oration by Hon. Edward Everett, followed by a dedicatory speech by President Lincoln—the best feature of the occasion, as well as one of the most felicitous utterances of its author."

READER'S VIEWS

(Letters to the Editor must have author's name and address, but name will be omitted on publication if writer so states. Longer letters may be extracted for publication.)

Answers "Army Brat"

Editor, THE JOURNAL:

For many years I have been a subscriber to THE JOURNAL, and have consistently enjoyed the information and editorials published in the interests of the Services. Of particular interest to me has been the "Readers' Views," which I have read religiously in each issue. Until I read the letter signed "Army Brat," in the 14 Nov. issue, I have felt no particular urge to rebut, condone, nor criticize the opinions of your good readers, feeling that my government and the Services of which I am justly proud, would seek the best answer for the many of us. However, I feel the letter referred to justifies comment.

First, I question her right to speak in behalf of the "retailers," since, according to her letter, she does not indicate any specific connection with the retail merchandising setup.

Second, she attempts to make a case of the fact that some of the Service wives (possibly her friends) have offered to purchase commissary merchandise for her. This would seem a bit far-fetched as a case in point if, as she says, her husband is a retired Naval officer which would extend to him and his family the privileges of Services' commissaries.

Third, I take exception to the statement that civilian employees of large military installations are given the privilege of shopping on military installations, since my experience has been that such personnel are restricted in their purchases to such items as cigarettes (2 packs) tobacco and such staples as candy bars and gum.

Fourth, and my most vehement condemnation is directed against the "broad brush" treatment of all and sundry personnel of the Armed Forces in terms of circumspection and moral honesty in the exercise of their Commissary, PX, and Ships Stores' privileges.

Admittedly some purchasing outside the normal interpretation of the regulations does go on, but certainly not to the extent, and so all encompassing that it could be and is classified by the National Retailers' organizations as the basis for their complaint to the Department of Defense.

I feel that the only really sound comment made in her letter was the statement: "I don't know the answer to this problem . . ."; and apparently she does not stand alone.

COL., CORPS OF ENGINEERS

No Help to Non-Coms

Editor, THE JOURNAL:

Rules and instructions have been received from the Department of the Army covering the operation of the Uniformed Services Contingency Option Act of 1953 (Survivors' Benefits), and little is found that is encouraging.

In the first place, it is so restricted in scope that once an option is elected it cannot be modified or revoked. And in the second place, deductions to provide an annuity of any substance are excessive. For example purposes, hypothetical monthly retirement pay figures have been used. In every example except one the hypothetical figure has far exceeded the actual amount of the retired pay of enlisted men of the highest grade.

Obviously then, due to the current high cost of living, few retired persons below Field grade can take advantage of this Act.

Much emphasis has been placed upon the plight of high-ranking retired officers' widows. This Act then, will be of much value to them because their husbands can afford the deductions necessary to establish an equitable annuity for them. I rejoice in their good fortune, but I cannot recall ever having heard of any bleeding hearts for the widows and orphans of retired enlisted men who sometimes find it necessary to raid the city dumps for rags to keep them warm and a scrap or bone to allay the knawing pains of hunger.

Plans are being formulated to place all active Service personnel under Social Security. Why not be realistic then, and include all those on the retired list, who, for various reasons, cannot afford large deductions under the Survivors' Benefit Act as now constituted?

Under the present Survivors' Benefit Act, in order to establish an annuity of $80.25 for my widow a deduction of $67.35 would be required from my retired pay. Under those conditions I would have to expire quickly, or both of us would starve to death shortly.

It would be interesting to hear what other retired personnel have to say about the Survivors' Benefit Act.

M/SGT. RETIRED

"Pushed Around"

Editor, THE JOURNAL:

Again I feel that the Reserves are being "pushed around"—my gripe now is the new "55 and 58 years of age" regulation which operates to deny some of us oldsters the chance of promotion which would be ours if we were permitted to serve in the Active Reserve until age 60 as was originally the agreement.

Seriously, I do feel that we reserve officers who are now being "chopped off" two or three-or-more-years before our 60th birthday are being most unfairly dealt with. It's not conducive to the building of high morale in the Reserve to have it known that in time of (relative) peace the "old faithfuls" are being discarded like old shoes.

Since we can't be retired under P. L. 810 before our 60th birthday, why not give us a promotion upon transfer to the Retired Reserve so that we may at least have that added benefit when we do "hit 60." That would be fair and God knows we've earned it!

"TOO OLD RETREAD"

SERVICE WIVES COORDINATING COMMITTEE—Mrs. Caroline E. Walker, widow of General Walton H. Walker, Eighth Army Commander who was killed in Korea, assumes Chairmanship of the Services Wives Coordinating Committee. Members of the Committee, left to right are: Mrs. Katherine Givot, widow of Lt. Martin L. Givot, USMCR; Mrs. Marie Jordan Munoz, Founder of the Gold Star Wives of America; Mrs. Helen Tate of Navy Wives Club #37; Mrs. Walker; Mrs. Betty Shu, wife of T/Sgt. Walter N. Shu, USAF and Secretary of the Committee; Mrs. Alice Cravens, widow of Colonel William M. Cravens, USA and National Service Officer of the Gold Star Wives; and Mrs. Libbie Dameron, wife of T/Sgt. Dennie R. Dameron, USAF. The Committee, whose principal project at this time is a campaign to preserve Service Commissary rights, maintains headquarters at 1906 K Street NW, Washington 6, D. C.

Group Working to Save Service Rights Elects Mrs. Caroline Walker Chairman

Mrs. Caroline Walker, widow of General Walton Harris Walker, USA, was named chiarman of the Service Wives Coordinating Committee at a meeting held at the Gold Star Wives' headquarters at 1906 K Street, N.W., Washington, D. C. on 20 Nov. Mrs. Betty Shu, wife of an Air Force technical sergeant stationed in Greenland, was named secretary.

The Service Wives Coordinating Committee, an organization of wives and widows of service personnel composed of representatives from the Gold Star Wives of America, the Navy Wives Clubs and Air Force and Army Wives Clubs, is working at this time for the retention of commissary privileges and other so-called "fringe benefits" for service personnel. It was formed shortly after passage of the 1954 Department of Defense Appropriations Act which cut off certain appropriations for service commissaries as of 31 Dec. of this year.

Bulletins sent out by the committee to service wives throughout the country, as well as overseas, alert the wives and widows of service personnel to the trend toward whittling away at the service budget, which they term "a threat to the morale of our fighting men."

"Don't be pacified by reports that perhaps only a few commissaries may be closed," Mrs. Walker warned the service wives. "Nothing is certain until a new law is put into effect that will preserve these and other privileges which have for so long been a part of service life."

"A retailer's lobby evidently sold a number of members of Congress on the idea that the services should stop the operation of commissaries on the pretext that it was 'bad for private business interests,'" the general's widow pointed out. "Sound-thinking businessmen we have talked to don't have this opinion. They know that the serviceman or the serviceman's widow has just so many dollars to spend, and the money saved at commissaries means that much more that can be spent at other retail stores.

"Most store owners I know appreciate the business we service people bring to them. Few, if any, begrudge us the savings we are able to make through commissary and PX shopping."

The committee agreed to urge that all Service wives and widows stress good relations between servicemen and businessmen. It was also agreed to invite interested members of industry to work with the committee in an advisory capacity.

Gen. Herr Paints Story of Great Days of Cavalry

"The Story of the U. S. Cavalry" by Maj. Gen. John K. Herr, USA, (Ret.), and Edward S. Wallace, historian. 275 pgs. Little, Brown and Co., Boston. $6.00

THIS is a history of the U. S. Cavalry from Revolutionary days to its abolition, as far as the horse was concerned, in 1942. There also is a brief account of its mechanized operations in the Korean War.

It is not a comprehensive history. By the authors' own admission, "there are gaps and omissions through which a Cavalry regiment in line could easily ride." However, it does touch the highlights of the Cavalry's history, and sheds light on the glory and glamor of the men on horseback.

But in addition to a short history, it is an eloquent plea for the return of the horse to the war. Outstanding military authorities are quoted as advocating the re-creation of "mounted units." Even the late General Jonathan Wainwright, in a foreword, argues for a remounting of the First Cavalry Division and its return to the United States "to serve as a nucleus for expansion, if necessary, or for immediate action in an emergency."

General Herr, the last chief of the Cavalry, paints an authoritative and colorful picture of the Cavalry's past days of glory. Together with Dr. Wallace, he goes back to the 18th century and records the role of the "men on horseback" in their battles with the British; reviews the Cavalry policing the frontier, fighting the Mexicans and Indians, protecting the westward expansion of the mid-19th century, participating on both sides during the Civil War, conquerring the Sioux and Cheyennes, taking part in our foreign wars, and finally succumbing to the mechanized warfare of today.

The volume is handsomely illustrated with more than a hundred drawings and photographs.

In the last chapter, when the authors describe the events leading up to the abolition of the horse in the Cavalry, it is pointed out, rather bitterly, in support of their contention, that in Korea, 500 American troops were captured by mounted Red Chinese cavalrymen. They are convinced that this tragedy, and others like it, would not have happened if we had retained a horse cavalry of our own. The late General George S. Patton, jr., is quoted as saying "had we possessed an American cavalry division with pack artillery, in Tunisia and Sicily, not a German would have escaped."

The authors feel strongly that the horse has not outlived his military usefulness. Their contention, and the arguments they give in support, is certain to provide lively meat for debate.

The European Army—

COMMENT ON FOREIGN AFFAIRS

AS 4 December draws closer, and the delegates for the Bermuda Conference of the Big Three begin preparing for their travels, the future of the European Army appears to brighten. The Bermuda conference will not assure it; nor will next month's election of a French President; the treaty ratification is something which only the French Parliament can bring to pass, and that body will not take up the matter until February. But even that unstable parliament, where a Governmental majority for M. Laniel or anyone else is attainable only through a coalition of three or more mutually suspicious parties, is influenced by the same factors which influence people generally, and those factors unmistakably tend more and more to impress a logical Frenchman. It is unnecessary to belabor them endlessly, but events of the recent past have made it still clearer that West Germany is going to find a way of rearming. That people, snugly pressed against the Iron Curtain, need not look far to see why it should arm for its own protection. At the same time the North Atlantic Treaty nations, or most of them, are perfectly aware that their own defense makes it obligatory to have West Germans armed and trained and united with NATO for the west's protection, too. Churchill has just given France a blunt new warning of this.

As this issue goes to press, the French Parliament is scheduled to meet for a vote of confidence or non-confidence of the Laniel government, the results of which nobody can safely prophesy. Support for the Premier would measurably strengthen him and M. Bidault, his Foreign Minister and France's influence too, at the scheduled Bermuda meeting; rejection would have extremely grave effects reaching far beyond Bermuda, which it is idle to discuss at this time.

FRANCE's ANXIETY about German rearming certainly is easily understandable, but it does not obscure France's anxiety (like our own) over the possibility of West Germany's not arming. While Russia's new leadership was making a short-lived pretense of abandoning Stalin's aggressive policy, over-optimistic Frenchmen were inclined to underrate the necessity of a German military partnership. Russia obligingly tossed away its opportunity to lull the West's fears further and to increase the West's discords, and in particular shook French complacency a good deal. M. Bidault (provided his health permits him to make the scheduled trip) is likely to arrive at the Bermuda meeting in a better mood for cooperation with Britain and America, and with a livelier interest in the European Defense Community, the proposed Army and all, than he was evincing before Russia's recent turn-about. A factor in this is the recent conversion of Guy Mollet, the Socialist leader, to support of EDC. General DeGaulle, curiously, fears Russia less than Germany.

UNHAPPILY France still seems insistent that America and Britain afford guarantees for the future of a more explicit nature than either democracy can conscientiously tender. A President and a Congress can make pledges of performance within the period of the elected term; neither is permitted to give assurance of what the next incumbents will do for any extended period. Premier Laniel's recent insistence upon settlement of the Saar issue in advance of the EDC vote may succeed in persuading the Bonn government; if so, it will be an achievement of magnitude and a mighty aid toward EDC ratification. His belief that France's Indo-China policy calls for Anglo-American sympathy—and American aid in weapons—is based upon both political and military realities.

TOO MANY AMERICANS still fail to realize fully that if France needs American assistance, both in Europe and in the Far East, America also needs France in both regions. That country's geographical position alone, apart from all else, makes France a keystone of NATO defense. And its maintenance of a determined fight against Communism in Indo-China all these years has been essential to the protection of all Southeast Asia. France is very far from being the single beneficiary of the Franco-American alliance.

DR. MILTON EISENHOWER, brother of the President, has returned from his South American explorations with judgments which, as reported, do not seem to offer wide variations from the general view of what should constitute American policy in Latin America. Possibly all these familiar points are strengthened by restating, but it is difficult to believe that there is any objection in principle to such things as an effort to reach better understanding of other nations' problems and difficulties; to develop trade relations beneficial to both participants; to encourage South American development by capital loans for production-enlargement; to foster stockpiling; to expand our "technical cooperation program" (which one gathers is Mr. Truman's Point 4, and could sensibly be so identified). The question is hardly over the desirability of all these policies, but over the means of putting them into effect, and it is certain that the President's emissary has some substantial ideas which he has communicated privately to the White House for study before Congress reassembles.

ADMIRAL ARTHUR W. RADFORD, USN (left), Chairman of the Joint Chiefs of Staff, and Mrs. Radford, are greeted at MATS Terminal, Washington, D. C. upon their return from Europe by Lt. Gen. Frank F. Everest, USAF, Director of Joint Staff, (right).

MEMO News And Gossip For Journal Readers

THE WOMBLE COMMITTEE REPORT, which may be made public next week or the week after, will place heavy stress on the economy angle in safeguarding "fringe benefits." It will point out, for example, that the cost of giving an Army recruit basic training is $3200. Each reenlistment, the report will comment, means a saving of at least that much money. AF Sec'y Talbott has said earlier that by spending $100 million to provide more housing and recreational facilities, he believes the AF alone could save $250 million a year by raising the re-up rate.

NAVY AND MARINE CLUBS could suffer some "breakage" as a result of current review of the liquor sales policy on military installations. The Navy and Marine clubs have been able for many years to sell liquor by the bottle and drink. The Defense Dept. recently issued a joint liquor policy covering all the Services and permitting the Army and Air Force this privilege. Strong opposition has been raised to the sale of bottled goods. It's quite possible that bottled goods sales may be restricted, and if so, the action probably will be made on an across-the-board "unified" basis for all the Services. Unless a "savings clause" is drafted for the Navy and Marines, these two Services could lose out and be deprived of privileges they previously held.

WOMEN RECRUITING difficulties in the Armed Services is exemplified in the report—latest available—that during Sept. the Army enlisted 219 WACs. During the same month, 436 left the service.

—2—

SCHOOL TRANSPORTATION for Service youngsters off the post—to parochial schools, for example—which reportedly has been curtailed or eliminated at some posts, will be resumed to the extent that dollar limitations permit. There was a meeting on the problem at the Pentagon this week. Asst. SecDef Hannah said it is the desire of the Department to provide such transportation.

CLOSING OF HOSPITALS and reduction in medical officer strength will mean curtailed dependent care unless recommendations of the Moulton Commission calling for use of private physicians and private medical facilities are quickly approved by Congress. SecDef Wilson has said the Services will lose about 1600 doctors from the present strength of 19,500.

PROMOTION LIST STUDENTS perceive in recent Army selections to general officer ranks (The Journal 14 Nov.) what may be a trend toward increased importance on seniority standing. It's probably still too early to come to definite conclusions, but possibility is that greater relative weight will be accorded precedence in making general officer promotions and shifting officers to new assignments.

WAF CUTBACKS also are reported. The WAF squadrons at three SAC bases are being deactivated, with a shift of the women to the numbered AF Hdqs. at Barksdale (La.) Carswell (Tex.) and March (Calif.) AFB and to SAC Hdqs. at Offutt AFB, Nebr. A cutback in WAF personnel authorizations is given as the reason.

—3—

MILITARY RETIREMENT RULES are being investigated as part of the comprehensive study conducted by the Committee on Retirement Policy for Federal Personnel, created by the 82d Congress. Under chairmanship of Professor Eliot Kaplan, the Committee has been concentrating until now on retirement policies for civilian employees. The group has just begun the phase of the inquiry relating to the Uniformed Services. Original deadline for the Kaplan Committee report was 31 Dec. 1953, but it's been extended six months. The report could play an important role in future legislation regarding retirement rights and benefits for Servicemen.

THE DRAFT CYCLE problem, once highlighted by discussion of a possible 37,000 per month call for the next 18 months, can be licked at a much lower induction level in view of the forthcoming reduction in the Army. Unless the other Services are forced to use Selective Service, it's a good bet that draft calls for the next year and a half won't go over 29,000 per month. Besides, original enlistments reportedly are higher than forecast. The January call is for 23,000; the February call will be determined after manpower budget decisions are made for fiscal '55.

MARINE CORPS REENLISTMENTS hit an average rate of 62.6 per cent for the first nine months of the year, better than double the Army re-up rate. Additionally, the Marines are enlisting an average of almost 4500 men per month, which is over 100 per cent of their quota.

—4—

A TIMELY ANNOUNCEMENT was made this week by Asst. SecDef Hannah in reiterating his support for a cost-of-living pay adjustment. It so happened that moments after his press conference was over, a Bureau of Labor Statistics announcement said that for the eighth straight month the cost of living had increased.

ONCE A MONTH a Navy ship is sunk in New York Harbor, and it is always the same ship. The 320-ton LSI is scuttled in 20 feet of water off the Jersey coast and is raised by students at the U. S. Navy School for Salvage Divers at the Bayonne Navy Base. The diver trainees aren't told what made the ship sink. As part of their school work, they have to go down, fix the vessel and bring it to the surface.

COTTON STOCKINGS are out for WACs. Nylons will be issued now instead of the half dozen pairs of "stockings, cotton, beige, women's" to WAC recruits.

A 26-DIVISION ARMY will be mentioned more and more in statements by Defense Dept. officials, particularly in view of prospective manpower cutbacks. The 26 figure is achieved by equating the 18 regimental combat teams and the anti-aircraft battalions to six divisions, in addition to the Army's 20 combat divisions. In the same vein, Defense officials would prefer to talk about total numbers of aircraft, rather than Air Force wings.

—Your Staff

ARMY

Secretary—Robert T. Stevens
Under Secretary—Earl D. Johnson
Asst. Secretary—John Slezak
Asst. Secretary—Hugh M. Milton, II
Chief of Staff—General Matthew B. Ridgway

GENERAL OFFICERS—

Milburn, **Maj Gen** Bryan L, designated as Sp Asst to the COFS for Res Components and asg to dy on AGS.
Stephens, **Maj Gen** Richard W, Ft Knox, Ky, to Hq 47th Inf Div, Cp Rucker, Ala.
Watson, **Maj Gen** Leroy H, is retired under Sec 514 (a) PL 381, 80th Cong; Rel fr Cp Stoneman, Calif.
Luplow, **Brig Gen** Walter D, USA Forces Far East, to Pers Cen, Cp Stoneman, Calif.
O'Neill, **Brig Gen** Edward J, OAC of S G4 is asg to dy on the AGS.
Beach, **Brig Gen** Dwight E, Ft Campbell, Ky, to USAFFE, Zama, Japan.

INFANTRY—

Peterson, **Col** Charles A, Ft Sheridan, Ill, to 5045th ASU RC Ft Leonard Wood, Mo.
Browne, **Maj** Randolph M, Wash, DC, to Co A ASA Stu Regt 8622d AAU, Ft Devens, Mass.
Shanahan, **Maj** James G, Cp Stoneman, Calif, to Hq Third Army, Ft McPherson, Ga.
Bickley, **Maj** William G, jr, Ft Lawton, Wash, to 3310th ASU Hq and Hq Det Tenn Mil Dist, Nashville, Tenn.
Estabrook, **Maj** William W, jr, Boston, Mass, to Fld Off OTIG 8591-02 New York, NY.
Insani, **Capt** John L, Ft Dix, NJ, to Stu Det The Inf Sch, Ft Benning, Ga.
Koeckert, **Capt** William F, Cp Polk, La, to Stu Det the Inf Sch, Ft Benning, Ga.
Readman, **Capt** George B, Ft Myer, Va, to Stu Det CIC Cen 8579th AAU, Ft Holabird, Md.
Sullivan, **Capt** John W, Cp Stoneman, Calif, to 525th MI Svc Gp, Ft Bragg, NC.
Sackrider, **1st Lt** Harold A, Ft Riley, Kans, to Co A ASA Stu Regt 8622d AAU, Ft Devens, Mass.
Vickery, **1st Lt** Grady M, Ft Bragg, NC, to 1264th ASU, Cp Kilmer, NJ.
Johnson, **1st Lt** James A, Ft Sill, Okla, to USARAL.
Cross, **1st Lt** Raymond E, Ft Sill, Okla, to USARAL.
Kizirian, **1st Lt** John, Ft Dix, NJ, to Stu Det CIC Cen 8579th AAU, Ft Holabird, Md.
Ogburn, **2d Lt** John R, Cp Rucker, Ala, to 77th Sp Forces Gp (Abn), Ft Bragg, NC.
Tom, **2d Lt** Henry Y K, Ft Lewis, Wash, to USARPAC.
Sandridge, **2d Lt** Charles R, jr, Ft Bliss, Tex, to Stu Off Co, The Army Avn Sch, Ft Sill, Okla.

To 3441st ASU, Cp Gordon, Ga

From station indicated:
Delbert, **Capt** Frederick L, Cp Breckinridge, Ky.
Swanson, **Lt Col** Austin L, Ft Mason, Calif.
From Ft Benning, Ga:
Jordan, **2d Lt** J J, jr — Monllor, **2d Lt** J M
Licra, **2d Lt** Ramon — Moreno, **2d Lt** E E
Lopez, **2d Lt** H J — Ouslan, **2d Lt** Victor
Miranda, **2d Lt** J F — Pagan, **2d Lt** Richard

To 8th Inf Div, Ft Jackson, SC

From station indicated:
Brown, **Capt** George A, jr, Cp Stoneman, Calif.
From Ft Benning, Ga:
Camacho, **2d Lt** J R — Knebel, **2d Lt** T M
Cagnon, **2d Lt** W J, jr — Patten, **2d Lt** E P
Flowers, **2d Lt** C R — Malloy, **2d Lt** J F, jr
Herold, **2d Lt** R W — Tashima, **2d Lt** S

To 2101st ASU, Ft Meade, Md

From station indicated:
Lambert, **Capt** Truman P, Ft Eustis, Va.
Evans, **1st Lt** Donald H, Ft Eustis, Va.
From Ft Benning, Ga:
Barker, **2d Lt** R L — Ogle, **2d Lt** C O
Burke, **2d Lt** T E — Ritz, **2d Lt** J H, jr
Drury, **2d Lt** Hugh P — Kopel, **2d Lt** S D
Cosimati, **2d Lt** J V — Salavan, **2d Lt** T L
Hetherington, **2d Lt** James R — Whitted, **2d Lt** Carl B
Suso, **2d Lt** Anthony
Johengen, **2d Lt** R W

To 1st Armed Div, Ft Hood, Tex

From Ft Benning, Ga:
Chambers, **2d Lt** D G — Reed, **2d Lt** H K
King, **2d Lt** G J

To 2114th ASU, Cp Pickett, Va

Aiple, **2d Lt** G J — Verrette, **2d Lt** V S
Hamilton, **2d Lt** R A, jr — Westbrook, **2d Lt** Richard E
Hower, **2d Lt** H R — Reidel, **2d Lt** K G
Runge, **2d Lt** R E — McQuade, **2d Lt** B J
Snyder, **2d Lt** C W

To 10th Inf Div, Ft Riley, Kans

From Ft Benning, Ga:
Anderson, **2d Lt** D L — Miller, **2d Lt** W E
Cozloff, **2d Lt** Paul, jr — Richardson, **2d Lt** Gerald A
Day, **2d Lt** William E
Harison, **2d Lt** J R — Yanggen, **2d Lt** D A

To 3d Armd Div, Ft Knox, Ky

From Ft Benning, Ga:
Amioka, **2d Lt** R N — Pagola, **2d Lt** E A
Brawer, **2d Lt** L J — Pena, **2d Lt** C
Melendez, **2d Lt** J A — Dermont, **2d Lt** J G
Monroe, **2d Lt** C A

To 82d Abn Div, Ft Bragg, NC

From Ft Benning, Ga:
Walker, **2d Lt** W W, III — Ingram, **2d Lt** R C
Cosco, **2d Lt** L A, jr
Williams, **2d Lt** J M — Covert, **2d Lt** D R
Stahlman, **2d Lt** J W

To 278th Inf RCT, Ft Devens, Mass

From Ft Benning, Ga:
Dowling, **2d Lt** J W, jr — Witts, **2d Lt** H W
Riberts, **2d Lt** E E

To 9th Inf Div, Ft Dix, NJ

From station indicated:
Corley, **1st Lt** Ashley, jr, Cp Kilmer, NJ.
From Ft Benning, Ga:
Arthur, **2d Lt** P J — Maldonado, **2d Lt** Edwin G
Honda, **2d Lt** Y A — Roth, **2d Lt** James C
Howard, **2d Lt** W W, jr — Thomas, **2d Lt** J G
Kuhl, **2d Lt** George H

To 6th Inf Div, Ft Ord, Calif

From station indicated:
Davis, **1st Lt** Lowell M, Cp Stoneman, Calif.
From Ft Benning, Ga:
Callahan, **2d Lt** M R — Menor, **2d Lt** Barney
Fielder, **2d Lt** A D — Towbridge, **2d Lt** Frederick M, jr
Haste, **2d Lt** Henry
Ikenaga, **2d Lt** H S — Yoshishige, **2d Lt** George S
Ishikawa, **2d Lt** M O

To 522d Inf Bn, Ft Sill, Okla

From Ft Benning, Ga:
Cain, **2d Lt** R L — Lafferty, **2d Lt** R C
Smith, **2d Lt** E A — Powell, **2d Lt** J B
Hollaway, **2d Lt** C H

To 47th Inf Div, Cp Rucker, Ala

From station indicated:
Marotta, **2d Lt** F X — McCarthy, **2d Lt** R J
From Cp Rucker, Ala:
Ivaska, **2d Lt** A A — Pass, **2d Lt** Paul T
McCaskell, **2d Lt** J L — Petrutsas, **2d Lt** G
Millan, **2d Lt** Jovino — Takei, **2d Lt** G H
Oshita, **2d Lt** P T — Spalding, **2d Lt** C P

To 6th Armd Div, Ft Leonard Wood, Mo

From Ft Benning, Ga:
Bryant, **2d Lt** Joe E — Marotta, **2d Lt** F X
Graham, **2d Lt** G O — Scott, **2d Lt** R T
Rice, **2d Lt** H E — Snyder, **2d Lt** D E
Paulus, **2d Lt** R J — Swingen, **2d Lt** L J
Moya, **2d Lt** Victor

To 31st Inf Div, Cp Atterbury, Ind

From station indicated:
Kaiser, **2d Lt** Robert A, Cp Breckinridge, Ky.
From Ft Benning, Ga:
Barton, **2d Lt** N S, jr — Rodwick, **2d Lt** M J
McIntosh, **2d Lt** K D — Rose, **2d Lt** D L
Newland, **2d Lt** R W, II — Smith, **2d Lt** M W
Vaughan, **2d Lt** W L
Powell, **2d Lt** A L

To 11th Abn Div, Ft Campbell, Ky

From Ft Benning, Ga:
Thomas, **2d Lt** E D — Newton, **2d Lt** W E
Morgan, **2d Lt** W J — Spry, **2d Lt** L W, jr
Bollettieri, **2d Lt** N J

To 44th Inf Div, Ft Lewis, Wash

From Ft Benning, Ga:
Azuml, **2d Lt** C S — Martin, **2d Lt** R C
Haas, **2d Lt** R A — Porter, **2d Lt** D C
Hinsdale, **2d Lt** C W, jr — Ward, **2d Lt** E D
Choi, **2d Lt** G Y B
In, **2d Lt** Paul W O

To 5th Armd Div, Cp Chaffee, Ark

From station indicated:
Beamer, **Maj** Charles R, Cp Breckinridge, Ky.
From Ft Benning, Ga:
Sorreis, **2d Lt** C V — DeMarco, **2d Lt** S A
Warner, **2d Lt** H W — Kennedy, **2d Lt** B J
Weier, **2d Lt** L L — Norton, **2d Lt** R G
Cheatham, **2d Lt** J L — Perez, **2d Lt** Julio L

Ask any Officer about Uniforms by

LAUTERSTEIN'S

San Antonio, Texas

HOW TO

ADD INCOME

for RETIREMENT . . .

You can do something now about making your retirement dreams come true. You can begin building an investment in Mutual Fund Shares, either outright or through a plan for periodic purchases . . . a plan designed to produce dividend income within the limits of market risk to help you work toward a sounder financial future. Mail this advertisement for full information.

BROWN, MADEIRA & CO.

Specializing in Mutual Investment Funds

One Wall St., New York 5, N.Y.

OFFICIAL ORDERS

The Hon. Dwight D. Eisenhower, Commander in Chief of the Armed Forces
Military Liaison Officer—Brig. Gen. Paul T. Carroll, USA; Military Aide—Lt. Col. Robert L. Schulz, USA
Naval Aide—Comdr. Edward L. Beach, USN; Air Force Aide—Lt. Col. William G. Draper, USAF
Secretary of Defense—Charles E. Wilson
Deputy Secretary of Defense—Roger M. Kyes
Assistant Secretaries of Defense
W. J. McNeil (Comptroller) — Frank D. Newbury (Applications Engineering)
John A. Hannah (Manpower & Personnel) — Franklin G. Floete (Properties & Installations)
Frank C. Nash (International Security) — Dr. Melvin A. Casberg (Health & Medical)
Chas. S. Thomas (Supply & Logistics) — Frederick A. Seaton (Legislative & Public Affairs)
Donald A. Quarles (Research & Development)
General Counsel—H. Struve Hensel
Chairman of the Joint Chiefs of Staff—Admiral Arthur W. Radford, USN

Navy Orders ..... **Page 386**
Air Force Orders ..... **Page 389**
Marine Orders ..... **Page 381**
Coast Guard Orders ..... **Page 390**

To 37th Inf Div, Cp Polk, La

From station indicated:
Wilson, **2d Lt** Dwight L, Ft Sam Houston, Tex.
From Ft Benning, Ga:
Lynne, **2d Lt** S — Otero, **2d Lt** Ivan
Maldonado, **2d Lt** A — Woods, **2d Lt** Vol C
Marcantoni, **2d Lt** Angel L — Carwile, **2d Lt** F H, jr
Martinez, **2d Lt** C M

To USAFFE

From station indicated:
Matteson, **Maj** Richard L, Ft McPherson, Ga.
Castaldo, **1st Lt** Joseph J, Cp Kilmer, NJ.
Mock, **Capt** John H, Ft McPherson, Ga.
Hathaway, **Capt** John F, Vancouver Bks, Wash.
Jergensen, **Capt** James M, jr, Cp Stoneman, Calif.
Lodge, **2d Lt** Thomas C, Cp Gordon, Ga.
Fann, **2d Lt** Donald M, Cp Gordon, Ga.
Higgins, **Col** Walter M, jr, Wash, DC.
Johnson, **Col** Charles E, Wash, DC.
Holmes, **Capt** Adolph, Cp Roberts, Calif.
Oi, **1st Lt** Oliver K, Presidio of Monterey, Calif.
From Ft Riley, Kans:
Wilkinson, **Capt** C E — Ernest, **2d Lt** R F
Hare, **1st Lt** R B
From Ft Dix, NJ:
Scanlon, **2d Lt** A J — Stanley, **2d Lt** G P, jr
Castle, **2d Lt** T D
From Ft Ord, Calif:
Sparrow, **2d Lt** E A, sr — Roseberry, **Capt** G M, jr
Maxim, **2d Lt** S E — Shanahan, **2d Lt** J V
Chabot, **2d Lt** D W — Layne, **2d Lt** L A
Lewis, **2d Lt** Jon E
From Ft Benning, Ga:
Moon, **2d Lt** H L — Stringer, **2d Lt** E P
Mailler, **2d Lt** J R — Sutherland, **2d Lt** Charles J
Schmalhorst, **2d Lt** Joseph H — Fernandez, **2d Lt** S H
Bronson, **2d Lt** C, jr — Fleming, **2d Lt** B A
Bennett, **Maj** J H — Bain, **Capt** W T
Snow, **2d Lt** G M — Lavernoich, **2d Lt** V J
From Cp Chaffee, Ark:
Stanford, **2d Lt** T L, jr — Dalone, **2d Lt** A A
Brame, **2d Lt** J C
Dansby, **2d Lt** D C — Brewer, **2d Lt** J P
Flewellen, **2d Lt** J W — Broadwell, **2d Lt** A T, jr
Essig, **2d Lt** H W
Stahmann, **2d Lt** W J — Matthews, **2d Lt** C C, jr
Warner, **2d Lt** T A, jr
Crawford, **2d Lt** G C, jr — McDonald, **2d Lt** W A
From Ft Hood, Tex:
Loader, **2d Lt** M G — Smathers, **2d Lt** M G
Bond, **2d Lt** G T — Selleck, **2d Lt** R H
Burleson, **2d Lt** M G — Rychlik, **2d Lt** A D
Skaggs, **2d Lt** G S — Saldana, **2d Lt** A D
From Ft Jackson, SC:
Shuford, **2d Lt** P S — Renick, **2d Lt** Van T
Singleton, **2d Lt** J — Cosper, **2d Lt** Carl E
Straughan, **2d Lt** William T — Cimini, **2d Lt** J N
From Cp Rucker, Ala:
Pritchett, **2d Lt** C C — Griffith, **2d Lt** W M
Bracken, **2d Lt** G A — Johnson, **2d Lt** F F, jr
Davis, **2d Lt** Jesse, jr
Collinge, **2d Lt** G R — Burkett, **2d Lt** J W
Sutton, **2d Lt** T R — Mullins, **2d Lt** G, jr
Muller, **2d Lt** L J
From Ft Lewis, Wash:
Huntley, **2d Lt** D L — Hickenbottom, **2d Lt** Gilbert R
DeJarnette, **2d Lt** Monroe C — Whalen, **2d Lt** T R
Fawcett, **2d Lt** J A — Zollman, **2d Lt** R A
Sawtelle, **2d Lt** T K — Washington, **2d Lt** S
From Cp Atterbury, Ind:
Lake, **2d Lt** Max L — Stover, **2d Lt** C F
Lane, **2d Lt** Jack — Spang, **2d Lt** A G

(Please turn to Next Page)

OFFICERS

IF YOU'RE GOING OVERSEAS, OR IF YOU'RE ALREADY THERE you'll appreciate the benefits to be derived from United Services complete low-cost, non-profit insurance program exclusively for armed forces officers. Either commissioned or warrant officers are eligible. More than 150,000 now are enjoying the protection of this 31-year-old institution. **Through USAA, insurance coverage at minimum cost on automobiles, household and personal effects** is made available in Japan, Western Europe, Puerto Rico and the Philippines, as well as in the States. **Claims are quickly settled, even in out-of-the-way places. USAA** is an organization of commissioned and warrant officers who pool their funds for mutual protection. Over the years, this plan has resulted in consistently large savings for members. In 1952, over 130,000 officers shared in $3,200,000 dividends returned to **USAA** policyholders. You, too, can save through membership in the **USAA.**

Fill in the coupon and mail it TODAY!

UNITED SERVICES *Automobile Association*

Dept. J, 1400 E. Grayson Street — San Antonio 8, Texas
Without Obligation, Send information on automobile insurance

Car Year____ Make____ Model____ Body Type____ Pass. Capacity____ Serial Number____
Motor Number____ No. Cyls.____ Cost____ Date Purch.____ New or Used____ Factory Price____
Current Year & State Registration____ Age of Youngest Driver in your Household____
Is Car Used for Business Purposes Other than to and from Work? Yes____ No____
Name & Rank____
Military Address____
If Car not at above address, give location of car____

Army Orders

(Continued from Preceding Page)

Tandet, **2d Lt** R
Stallworth, **Maj** R H
Stelle, **2d Lt** W P
Cagney, **2d Lt** R E
Bruen, **2d Lt** J D
Burke, **2d Lt** J E, jr

From Ft Bevens, Mass:

Cascione, **2d Lt** A S, jr
Regner, **Lt Col** W J
Swart, **2d Lt** W B

From Ft Knox, Ky:

Faught, **2d Lt** W F
Williams, **2d Lt** D R
Manthey, **2d Lt** P S
Hyatt, **Capt** H B B
Loos, **2d Lt** Donald A

From Ft Campbell, Ky:

Smith, **2d Lt** J H
Kuhn, **2d Lt** R J
Newman, **Capt** O L
Johnson, **2d Lt** B C
Jenkins, **2d Lt** L F, jr
Taylor, **2d Lt** J A
Bosen, **2d Lt** H A
Stubbs, **2d Lt** J W, jr
Vanderpool, **2d Lt** F A, jr

From Cp Polk, La:

Sargent, **2d Lt** E R
Norris, **2d Lt** M J, jr
Nunn, **2d Lt** J E
Auger, **1st Lt** R
Bradley, **2d Lt** B J
Britt, **2d Lt** D M
Sutkowski, **2d Lt** R W
Schroll, **2d Lt** J A
Johnson, **Capt** G R
Wales, **2d Lt** B B
Walker, **2d Lt** O L
Ward, **2d Lt** S W
Todd, **2d Lt** F D
White, **2d Lt** J D
Whitehead, **2d Lt** J L
Lowe, **2d Lt** M L
Markham, **2d Lt** L E

From Ft Bragg, NC:

Snyder, **2d Lt** R F, jr
Kolb, **Maj** R W
Cayo, **2d Lt** A B
Jones, **2d Lt** I R
Olsen, **2d Lt** E J, jr
Pace, **2d Lt** H J
Seay, **2d Lt** T D, jr
Stromfors, **2d Lt** R E
Conner, **2d Lt** O M, jr
Mackmull, **1st Lt** J V
Johansson, **2d Lt** N R A
Thompson, **Maj** S L
Bournes, **2d Lt** W V
Chapin, **2d Lt** G R
Clark, **2d Lt** N D
Pittman, **2d Lt** J J, jr
Lawrence, **Capt** J R
Ruby, **2d Lt** R P
Rickards, **2d Lt** D A, jr

From Ft Leonard Wood, Mo:

Eisenbraun, **1st Lt** J M
Stoll, **2d Lt** J D
Hayes, **Capt** L B
Tavolier, **2d Lt** R J
Bucklew, **2d Lt** J B

To USAREUR

From station indicated:

Richardson, **Col** James L, jr, Wash, DC.
McConnell, **Lt Col** John A, Cp Breckinridge, Ky.
Lindsey, **2d Lt** Jake W, Ft Knox, Ky.
Trainham, **1st Lt** Jimmie L, Ft Jackson, SC.
Quint, **1st Lt** Alvin M, Ft Sill, Okla.

From Ft Bragg, NC:

Chamberlain, **1st Lt** Robert L
Tworek, **1st Lt** G
Lapotka, **Maj** John

ARMOR—

Guibault, **Lt Col** Leo, Ft Lawton, Wash, to 5001st ASU Hq Fifth Army, Chicago, Ill.
Edward, **Lt Col** Meyer A, Wash, DC, to 2128th ASU, Ft Knox, Ky.
Reineck, **Lt Col** John F, Wash, DC, to Hq 1st Log Comd, Ft Bragg, NC.
Wood, **Lt Col** Carroll D, Cp Kilmer, NJ, to 6019th ASU, Cp Irwin, Calif.
Hurley, **2d Lt** Lawrence E, Ft Knox, Ky, to 6218th ASU OS Repl Sta, Ft Lewis, Wash.
Mihas, **2d Lt** Leo W, Ft Bragg, NC, to 4052d ASU 1st Composite Group, Ft Bliss, Tex.

To USAFFE

From station indicated:

Blackwell, **1st Lt** Marvin E, Ft Bragg, NC.
Harrington, **2d Lt** William H, Ft Campbell, Ky.
Tatom, **2d Lt** Marx F, Cp Stewart, Ga.
O'Dea, **1st Lt** Randall, jr, Cp Irwin, Calif.

From Ft Benning, Ga:

Mittica, **2d Lt** A R
Niebruegge, **2d Lt** L H

From Cp Pickett, Va:

Underwood, **1st Lt** O V
Williams, **2d Lt** G B

From Ft Hood, Mo:

O'Neal, **2d Lt** W L, jr
Warren, **2d Lt** J R
Brooke, **1st Lt** D
Riedl, **1st Lt** A E, jr
Campbell, **2d Lt** L J

To USAREUR

From station indicated:

Manning, **2d Lt** Jerome L, Ft Campbell, Ky.
Grasso, **2d Lt** Thomas E, Ft Campbell, Ky.
Phillips, **2d Lt** Henry L, Ft Hood, Tex.
Fine, **2d Lt** Harry O, Cp Atterbury, Ind.
Rose, **2d Lt** Charles E, Ft Hood, Tex.
Mimna, **Maj** Curtis T, Ft Ord, Calif.
Attison, **Capt** William F, Cp Atterbury, Ind.
Morris, **2d Lt** Robert F, Cp Pickett, Va.
Buffington, **2d Lt** Joseph D, Cp Carson, Colo.

From Ft Knox, Ky:

Ackerman, **2d Lt** D G
Provost, **2d Lt** L W, jr
Herrera, **2d Lt** Joe
Dixon, **2d Lt** J F, jr
Teich, **1st Lt** D E

ARTILLERY—

Eason, **Col** James F, Wash, DC, to 13th AAA Group, Cp Stewart, Ga.
Lindley, **Col** Ara G, Ft Bliss, Tex, to OAC of S G3 8534th AAU, Wash, DC.
Smith, **Col** Coburn, jr, Ft Lawton, Wash, to 2112th ASU Army War College, Carlisle Bks, Pa.
DeSanto, **Maj** Anthony J, Ft Sill, Okla, to 3440th ASU The Inf Cen, Ft Benning, Ga.
DeMers, **Capt** Leon M, Ft Lawton, Wash, to 82d Abn Div, Ft Bragg, NC.
Farris, **Capt** Hillp A, Columbia, Mo, to OCINFO 8529th AAU, Wash, DC.
Lamothe, **Capt** Raymond H, Ft Bliss, Tex, to 71st AAA Gun Bn, Ft Belvoir, Va.
Kehoe, **Capt** Thomas E, Ft Bragg, NC, to 5022d ASU, Cp Carson, Colo.
Metzger, **Capt** Harrison A, Chicago, Ill, to Stu Det AA and GM Br Arty Sch, Ft Bliss, Tex.
Bromberg, **Capt** William, Cp Stoneman, Calif, to 306th Log Comd, Ft Bragg, NC.
Heath, **1st Lt** Ollie J, Cp Rucker, Ala, to Stu Det AA and GM Br Arty Sch, Ft Bliss, Tex.
Bjosted, **1st Lt** Louis B, jr, Ft Sill, Okla, to 9131st TSU Richmond QM Dep, Richmond, Va.
Cobb, **1st Lt** Blethyn C, Ft Sill, Okla, to 82d Abn Div, Ft Bragg, NC.
Bell, **1st Lt** Allan D, jr, Norfolk, Va, to Stu Det CIC Cen 8579th AAU, Ft Holabird, Baltimore, Md.
Wolfe, **2d Lt** Oren, Aberdeen, Md, to 37th Inf Div, Cp Polk, La.

To Stu Det the Arty Sch, Ft Sill, Okla

From station indicated:

Ling, **1st Lt** Howard G, Ft Bragg, NC.
Boone, **1st Lt** Jack W, Cp Rucker, Ala.
Hailey, **1st Lt** Jesse S, Ft Bliss, Tex.
Hayden, **1st Lt** Charles W, Ft Bliss, Tex.
Knopp, **1st Lt** Daniel W, Ft Bragg, NC.
Mapikas, **1st Lt** Donald J, Ft Campbell, Ky.
Robertson, **1st Lt** Emery S, Ft Bliss, Tex.
Smith, **1st Lt** Lee R, jr, Ft Bliss, Tex.
Peek, **1st Lt** James E, Ft Bliss, Tex.
Tubbleville, **1st Lt** Billy C, Cp Stewart, Ga.
Wiese, **1st Lt** Leo J, jr, Ft Bragg, NC.

To USAFFE

From station indicated:

Smith, **2d Lt** Douglas E, Ft Monroe, Va.
Nuell, **2d Lt** Irving F, Cp Lucas, Mich.
Snapp, **2d Lt** Robert G, Cp Stewart, Ga.
Phillips, **Maj** Hal B, Ft Sheridan, Ill.
Lynch, **2d Lt** James M, Cp Hanford, Wash.
Nichols, **2d Lt** George, Ft Story, Va.
McAllister, **2d Lt** Edward W, Los Angeles, Calif.
Olsen, **2d Lt** Gordon J, Geiger AFB, Wash.
Phillips, **2d Lt** Harry L, jr, Seattle, Wash.
George, **Capt** Alexander M, Ft Monroe, Va.
Padden, **2d Lt** Stanley J, Ft Cronkhite, Calif.
Venanzi, **2d Lt** Ronald J, Philadelphia, Pa.
Pettiford, **1st Lt** Samuel E, Spokane, Wash.
Kirkland, **2d Lt** Faris R, Cp Kilmer, NJ.
Cordell, **2d Lt** Glenn A, Cp Hanford, Wash.
Czarny, **2d Lt** Edward J, Cp Stewart, Ga.
Grafton, **2d Lt** Benjamin M, jr, Ft Hood, Tex.
Menzies, **2d Lt** Neil A, Cp Polk, La.
Lutz, **2d Lt** Charles W, Cp Polk, La.
Schmader, **Maj** Wilbur P, Ft Wadsworth, NY.
Meinert, **2d Lt** Maurice E, jr, Cp Rucker, Ala.
Morris, **2d Lt** Eugene S, Ft Banks, Mass.
Hock, **Maj** Leo J, Ft Banks, Mass.
Mixon, **Maj** Winbourn M, Ft Hood, Tex.
Owens, **2d Lt** Warren R, Ft Lewis, Wash.
Meister, **2d Lt** Eugene C, Ft Lewis, Wash.
Pochebit, **2d Lt** John W, Niagara Falls, NY.
Nantroup, **2d Lt** John F, Ft MacArthur, Calif.
Mixson, **2d Lt** Marvin E, jr, Ft MacArthur, Calif.
Potash, **2d Lt** Charles, Ft Benning, Ga.
Mooney, **2d Lt** Richard A, Ft Benning, Ga.
McNeel, **2d Lt** David H, Chicago, Ill.
Parker, **2d Lt** Jesse W, Chicago, Ill.
Pollock, **2d Lt** Richard E, Chicago, Ill.
Pepper, **2d Lt** Sherran M, Ft Meade, Md.
Preyer, **2d Lt** Frederick L, Ft Meade, Md.
Todd, **2d Lt** Edgar F, Ft Meade, Md.
Miles, **2d Lt** Edgar G, Ft Campbell, Ky.
Pfeffer, **2d Lt** Arthur W, Ft Campbell, Ky.
Colburn, **2d Lt** Willie B, jr, Ft Campbell, Ky.
Custis, **2d Lt** Arthur B, jr, Detroit, Mich.
Verga, **Maj** Salvatore J, Detroit, Mich.
Menke, **2d Lt** Harry V, Detroit, Mich.
Orr, **2d Lt** Carson D, Broughton, Pa.
Markley, **2d Lt** Richard E, Broughton, Pa.
Noel, **2d Lt** James S, Broughton, Pa.

From Cp Carson, Colo:

O'Donnell, **2d Lt** C E
Michel, **2d Lt** C P
Sandy, **2d Lt** R D
Bakke, **Maj** N M

From Wash, DC:

Moten, **2d Lt** L
Towne, **Lt Col** C E
Moore, **1st Lt** R H
Parker, **Lt Col** A H
Hawk, **2d Lt** T C
Petruzzi, **1st Lt** A B

From Cp Atterbury, Ind:

Miles, **2d Lt** T
Nelson, **2d Lt** A E
Perkins, **2d Lt** R B

From Ft Bragg, NC:

Montfort, **2d Lt** D J
Shalala, **2d Lt** S R
Ritch, **2d Lt** O A, jr
Culpepper, **2d Lt** G A
Braswell, **Capt** V R

From Ft Sill, Okla:

Mitchell, **2d Lt** H C
Wadrop, **Maj** R W
Snowdon, **2d Lt** D E
Paradis, **2d Lt** C E
Henderson, **Maj** T S
Sutherland, **Maj** E W
Sharp, **Lt Col** Paul E
Kakuk, **2d Lt** F J
Planchard, **2d Lt** A J
Mackechnie, **Maj** T R
Prehn, **2d Lt** John C
Mozdziak, **2d Lt** V L
Flowers, **Capt** P B, jr
Mayo, **Lt Col** G, jr
Thomason, **Maj** J L, jr
Lansford, **Lt Col** E O
Porter, **Lt Col** J D
Barrett, **Lt Col** W S
Stone, **Lt Col** John E
Manifold, **2d Lt** R M
Scott, **2d Lt** F M, jr
Briscoe, **2d Lt** J E

From Ft Bliss, Tex:

Mabray, **2d Lt** T G
Middaugh, **2d Lt** A R
Magers, **2d Lt** L E
McReynolds, **2d Lt** J Carroll
Ollervides, **2d Lt** M
McBride, **2d Lt** J S, II
Rozek, **2d Lt** R G
Watts, **Maj** James A
Feaster, **Maj** B L
McQuenney, **Maj** William A
Martin, **2d Lt** A D, jr
Motheral, **2d Lt** P H
Peters, **2d Lt** P E
Riese, **2d Lt** Paul E
Peebles, **2d Lt** G C, jr
Nurnberger, **2d Lt** Herman H
Pemberton, **2d Lt** F H
Nied, **2d Lt** R J

To USAREUR

From station indicated:

Morse, **Capt** Jack W, Ft McPherson, Ga.
Anthony, **1st Lt** Richard D, Ft Cronkhite, Calif.
Martina, **2d Lt** John R, jr, Ft Campbell, Ky.
Reid, **Capt** Edwin M, Ft Monroe, Va.
Cox, **2d Lt** David E, Ft Tilden, NY.

From Ft Sill, Okla:

Morton, **Maj** John K
Swatko, **Capt** M R
Challan, **Maj** John A
Galperin, **Maj** Leon
Carter, **Capt** Dell E

CORPS OF ENGINEERS—

Maj Gen Samuel D Sturgis, C of E

Cornett, **Lt Col** Roy C, Ft Leonard Wood, Mo, to 2304th ASU Hq Va Mil Dist, Richmond, Va.
Robbins, **Lt Col** Morrison B, Boston, Mass, to Fld Off Otig 8591st-02 AAU, New York, NY.
Sincavage, **Maj** Joseph, Ft Lawton, Wash, to 1277th ASU Sta Complement, Cp Kilmer, NJ.
Leamon, **Capt** Nicholas J, Ft Lewis, Wash, to 2242d ASU Sta Complement, Phila QM Dep, Phila, Pa.
Kochy, **Capt** Stephen B, Ft Sill, Okla, to 61st Engr Constr Bn, Ft Hood, Tex.
Neese, **Capt** Marlin P, Ft Campbell, Ky, to Fifth AF, Japan, FEAF.
McCormick, **1st Lt** Francis M, Ft Lawton, Wash, to 338th Engr C Gp, Ft Campbell, Ky.
Ambrose, **1st Lt** Homer, jr, Cp Stoneman, Calif, to 307th Abn Engr, Ft Bragg, NC.
Drumm, **1st Lt** Byron M, Ft Lewis, Wash, to Stu Det Army Lang Sch, Presidio of Monterey, Calif.
Gibson, **2d Lt** Conner, jr, Ft Leonard Wood, Mo, to 127th Abn Engr Bn, Cp Campbell, Ky.

From Ft Belvoir, Va

To station indicated:

Anderson, **Lt Col** Arthur L, 9809th TSUS Pacific Div, San Francisco, Calif.
Arledge, **2d Lt** William L, Stu Off Co Army Avn Sch, Ft Sill, Okla.
Beyersdorff, **Capt** Leland E, 5106th ASU Mich ROTC Instr Group, Houghton, Mich.
Wardlaw, **Lt Col** Joseph G, 9802d TSU N Atlantic Div, Philadelphia, Pa.
Andrews, **2d Lt** Robert F, 46th Engr Const Bn, Ft Hood, Tex.
West, **Lt Col** Roland P, Stu Det Army Lang Sch, Presidio of Monterey, Calif.
Casey, **2d Lt** David G, Stu Off Co the Army Avn Sch, Ft Sill, Okla.

To 30th Engr Base Topo Bn, Ft Scott, Calif

From Ft Sill, Okla:

Tarbox, **2d Lt** G E
Gerlach, **2d Lt** F L
Cochran, **2d Lt** C D
Leggett, **2d Lt** H T, jr

To US Air Forces Europe

From Ft Leonard Wood, Mo:

Gore, **Capt** Woodrow
Head, **Capt** Morris W
Wilczek, **1st Lt** T R

To USAFFE

From station indicated:

Suchke, **2d Lt** Frederick R, Ft Benning, Ga.
Prytula, **2d Lt** George, jr, Ft Dix, NJ.
Bentz, **2d Lt** Donald F, Ft Sheridan, Ill.
Lucido, **2d Lt** Peter J, Ft Sheridan, Ill.
Martucci, **2d Lt** Paschal C, jr, Ft Campbell, Ky.
Lambert, **Capt** Albert J, Cp Rucker, Ala.
Ypsilantis, **2d Lt** Homer N, Ft Campbell, Ky.
Cunningham, **2d Lt** John A, Columbus, Ohio.
Caldwell, **Capt** William A, Ft Campbell, Ky.
Boedeker, **2d Lt** William F, Cp Carson, Colo.

From Ft Leonard Wood, Mo:

Jenkins, **2d Lt** R D
Bloess, **2d Lt** J J
Dishman, **2d Lt** M K
Clark, **2d Lt** C F
Wade, **2d Lt** H H
Compton, **2d Lt** L J
Tietjens, **2d Lt** J A
Slaight, **2d Lt** H J
Marshall, **2d Lt** J R
Higgins, **2d Lt** H H
Anderson, **2d Lt** C A

From Ft Belvoir, Va:

Haid, **2d Lt** W M
Johnson, **2d Lt** D H
Schiermeyer, **2d Lt** Harry J, jr
Shanken, **2d Lt** M L
Tucker, **2d Lt** J M, jr
Moore, **2d Lt** Gene R
Cunnington, **2d Lt** Thomas W
Hoham, **2d Lt** J C
Comte, **2d Lt** W E
Biega, **2d Lt** W R
Sides, **2d Lt** C W
Stehle, **2d Lt** Donald
Little, **2d Lt** H P, jr

To USAREUR

From station indicated:

Jones, **2d Lt** John D, Ft Bragg, NC.
Knight, **2d Lt** Frederick, Ft Bragg, NC.
Madison, **Capt** James G, jr, Ft McClellan, Ala.
Evans, **Capt** Cyril A, Ft Campbell, Ky.
Hill, **1st Lt** Josephus L, jr, Ft Campbell, Ky.
Coulton, **2d Lt** Marvin W, Ft Leonard Wood, Mo.
Kasica, **2d Lt** Frank, jr, Columbus, Ohio.

SIGNAL CORPS—

Maj Gen George I Back, CSO

Doster, **Capt** Paul C, jr, Arlington, Va, to Stu Det Army Lang Sch, Presidio of Monterey, Calif.
Elk, **Capt** Kenneth M, Ft Bragg, NC, to 9440th TSU Sig C Pictorial Cen Long Island City, NY.
Moose, Capt Archie E, Wash, DC, to Ft McPherson, Ga.
Torrey, **Capt** Clarence T, Ft Sam Houston, Tex, to OC SigO, Wash, DC.
Adkins, **Capt** Luther M, Ft Meade, Md, to 9427th TSU Alaska Comm System, Seattle, Wash.
Todd, **1st Lt** John G, Ft Monmouth, NJ, to Stu Det Redstone Arsenal, Huntsville, Ala.
Nichols, **1st Lt** Wesley G, White Sands Pr Gr, Las Cruces, NMex, to Stu Det Ord GM Sch Redstone Arsenal, Huntsville, Ala.
Dobbins, **1st Lt** John P, Huntsville, Ala, to 9615th TSU Sig C Electronics Tng Det Aberdeen Pr Gr, Md.
Ford, **2d Lt** Richard L, Governors Island, NY, to 37th Inf Div, Cp Polk, La.
Brown, **2d Lt** Sheldon P, Huntsville, Ala, to 9400th TSU Sig C Cen Ft Monmouth, NJ.

From Ft Monmouth, NJ

To station indicated:

Tilles, **2d Lt** Solomon H, 9535th TSU Sig C Sup Agency, Philadelphia, Pa.
Knudson, **2d Lt** Kenneth A, 314th Sig Const Bn, Ft Leonard Wood, Mo.
Lennon, **2d Lt** Russell B, 314th Sig Const Bn, Ft Leonard Wood, Mo.
Chinn, **2d Lt** Chester L, 9584th TSU Sig C Engr Lab Fld Sta No 4, Ft George G Meade, Md.
Forgaard, **2d Lt** Dean M, 16th Sig C Bn, Ft Lewis, Wash.
Gerner, **2d Lt** Richard G, 16th Sig C Bn, Ft Lewis, Wash.
Peterson, **2d Lt** Elmer L, 511th Abn Sig Co, Ft Campbell, Ky.
Roberts, **2d Lt** Arnold E, 9600th TSU Sig C Tng Cen, Cp Gordon, Ga.
Schein, **2d Lt** Glen W, 9600th TSU Sig C Tng Cen, Cp Gordon, Ga.
Grail, **2d Lt** Henry J, 9600th TSU Sig C Tng Cen, Cp Gordon, Ga.
Guthrie, **2d Lt** Frank R, 9600th TSU Sig C Tng Cen, Cp Gordon, Ga.
Harpster, **2d Lt** James E, 9600th TSU Sig C Tng Cen, Cp Gordon, Ga.
Horton, **2d Lt** Smith B, 9600th TSU Sig C Tng Cen, Cp Gordon, Ga.
Janssen, **2d Lt** Arlo D, 9600th TSU Sig C Tng Cen, Cp Gordon, Ga.

To USAFFE

From station indicated:

Huet, **Maj** Marcel A, Atlanta, Ga.
Covington, **Lt Col** Carroll M, Ft Monroe, Va.
Okubo, **2d Lt** Edward T, Ft Campbell, Ky.
Carroll, **Maj** Barney, Ft George G Meade, Md.
Elser, **Lt Col** Fred J, Cp Gordon, Ga.
Coleman, **Capt** Bernard H, Ft Bragg, NC.

To USAREUR

From station indicated:

Eaton, **Capt** James A, Ft Lewis, Wash.
Badovinac, **Capt** John D, Aberdeen Pr Gr, Md.
McDonnell, **Capt** Patrick J, Ft Benning, Ga.
Hale, **Capt** Edward T, Ft Lewis, Wash.

From Cp Gordon, Ga:

Von Bergen, **Maj** E F
Stilo, **Capt** F G
Marrs, **Capt** Carl D

ADJUTANT GENERAL'S CORPS—

Maj Gen William E Bergin TAG

Gunn, **Lt Col** Raymond F, Brooklyn, NY, to 5027th ASU Sta Complement, Ft Benjamin Harrison, Ind.
Mather, **Maj** Millard L, Cp Stoneman, Calif, to 2128th ASU Sta Compl, Ft Knox, Ky.
Gigandet, **Maj** Joseph H, Wash, DC, to 8904th TSU Rct Publicity Cen TAGO, Governors Island, NY.
Pohly, **Maj** Jurgens G, Cp Kilmer, NJ, to TAGO, Wash, DC.
Temperton, **1st Lt** Leon E, Syracuse, NY, to USARPAC.

To USAFFE

From station indicated:

Emmert, **Capt** Guenter W, Chicago, Ill.
Bunch, **1st Lt** Adam Z, jr, Chicago, Ill.
Bowden, **1st Lt** Murray C, Ft Benjamin Harrison, Ind.
Clifton, **Col** Harvey B, Sands Point, LI, NY.
Myers, **1st Lt** Clyde W, jr, Ft Benjamin Harrison, Ind.
Donges, **Col** Norman A, Ft Sam Houston, Tex.
Curry, **WOJG** Floyd L, Presidio of San Francisco, Calif.

To USAREUR

From station indicated:

Sharpe, **1st Lt** Theodore G, Ft Benjamin Harrison, Ind.

QUARTERMASTER CORPS—

Maj Gen George A Horkan, QMG

Hanger, **Lt Col** John W, Maxwell AFB, Ala, to OACOFS G4 8535th AAU, Wash, DC.
Sanders, **Lt Col** Robert W, Wash, DC, to 9180th TSU San Antonio, Gen Depot USA, San Antonio, Tex.
Mills, **Lt Col** Robert F, Boston, Mass, to Fld Office OTIG 8591st-02 AAU, New York, NY.
O'Connor, **Lt Col** James F, Boston, Mass, to Fld Office OTIG 8591st-02 AAU, New York, NY.
Meredith, **Lt Col** Paul E, Cp Stoneman, Calif, to 5016th ASU Sta Complement, Cp Crowder, Mo.
Ely, **Lt Col** Robert L, jr, Chicago, Ill, to Stu Det Army Lang Sch, Presidio of Monterey, Calif.
Hardister, **Maj** Charles J, Ogden, Utah, to 9140th TSU Atlanta Gen Dep USA, Atlanta, Ga.
Witt, **Maj** Wandal D, Richmond, Va, to USARPAC.
Wagner, **Capt** Matt R, Ogden, Utah, to Hq Fifth Army, Chicago, Ill.

(Continued on Next Page)

Army Orders

(Continued from Preceding Page)

Barse, **Capt** Loris A, Ft Lawton, Wash, to 2101st ASU, Ft Meade, Md.
Hawkins, **Capt** James E, Ft Lawton, Wash, to USARPAC.
Powers, **Capt** E Lloyd Alexandria, Va, to OTQMG, Wash, DC.
Ramsay, **1st Lt** George W, New Orleans, La, to Mobile Fld Buying Off, Ala State Docks, Mobile, Ala.
Holland, **1st Lt** Bernard W, Ogden, Utah, to 9151st TSU Jeffersonville, QM Depot, Jeffersonville, Ind.
Love, **2d Lt** James R, Mira Loma, Calif, to 6012th ASU Sta Complement, Cp Stoneman, Calif.
Mader, **2d Lt** George G, Ft Ord, Calif, to 58th QM Dep, Utah Cen Dep USA, Ogden, Utah.

To 9135th TSU Det No The QM Sch, Ft Lee, Va.

From station indicated:
Cirilano, **2d Lt** Joseph J, Ft Meade, Md.
Gregory, **2d Lt** William W, jr, Ft Bragg, NC.
Scott, **Col** Donald H, Wash, DC.
Turpin, **2d Lt** Billie G, Cp Detrick, Md.

To USAFFE

From station indicated:
Bennett, **2d Lt** John B, Mira Loma, Calif.
Lamb, **2d Lt** Norris E, Ft Lee, Va.
McCarthy, **2d Lt** Michael C, Texarkana, Tex.
Weiss, **2d Lt** Stewart J, Ft Wadsworth, NY.
Ramsey, **Lt Col** William L, Presidio of San Francisco, Calif.
Greenwald, **2d Lt** Arthur M, Mira Loma, Calif.
Cooke, **2d Lt** Edmund C, Ft George G Meade, Md.
Drew, **2d Lt** Hulon J, Ft Dix, NJ.
Bucher, **2d Lt** James R, Ft Jackson, SC.
Fields, **2d Lt** Edward C, Phoenixville, Pa.
Saywitz, **2d Lt** Herbert S, Ft Jackson, SC.
Ffagans, **Maj** William C, Wash, DC.
Lusa, **2d Lt** John M, Cp A P Hill, Va.

To USAREUR

From station indicated:
Harvey, **2d Lt** Patterson N, Cp Gordon, Ga.
Spence, **2d Lt** George S, jr, Ft Jay, NY.
Prince, **2d Lt** William R, Ft Bragg, NC.
Stephenson, **2d Lt** James W, Ft Bragg, NC.
Wright, **2d Lt** Elling L, Cp Carson, Colo.
Sullivan, **1st Lt** Albert J, Cp Edwards, Mass.
Cranford, **2d Lt** Richard A, Ft Bliss, Tex.
Carter, **2d Lt** Robert V, Cp Rucker, Ala.
Finnegan, **2d Lt** Thomas J, Cp Rucker, Ala.
Shorstein, **2d Lt** Jack F, Norfolk, Va.
Vorhies, **2d Lt** Harold W, Lathrop, Calif.
Freeto, **2d Lt** Kenneth W, St Louis, Mo.
Huey, **2d Lt** George P, Cp Chaffee, Ark.
Sawyer, **2d Lt** Willard E, Ft Miles, Del.
Lewi, **2d Lt** Kenneth E, Cp Chaffee, Ark.
Andersen, **2d Lt** Carl H, Chicago, Ill.
Jones, **Lt Col** Rosamond R, Chicago, Ill.
Calvert, **2d Lt** John E, Lathrop, Calif.
From Ft Lee, Va:
McKinley, **2d Lt** R M — Thompson, **2d Lt** O P, jr
Brokaw, **1st Lt** W H
From Ft Hood, Tex:
Patrick, **2d Lt** J O — Henderson, **2d Lt** W H
Hall, **2d Lt** J L
From Cp Polk, La:
Mulkey, **2d Lt** O R — Hardy, **2d Lt** Milos
Rivers, **1st Lt** G C, jr — Thigpen, **2d Lt** J L
Turner, **2d Lt** H C, jr
From Aberdeen, Md:
Uher, **2d Lt** V W, jr — Cragun, **2d Lt** D L
Vaughan, **2d Lt** W H — Early, **2d Lt** F L, jr

FINANCE CORPS—

Maj Gen Bickford Sawyer, C of F

Thompson, **Col** William C, Wash, DC, to Fin Cen USA 9002d AAU, Ft Benjamin Harrison, Ind.
Morse, **Lt Col** Anthony W, Phila, Pa, to 2000th ASU Hq Second Army, Ft Meade, Md.
Clynes, **Lt Col** Richard J, Wash, DC, to 7071st ASU, Ft Belvoir, Va.
Steele, **Capt** Robert W, Ft Dix, NJ, to FOUSA 9061st AAU Brooklyn Army Base, Brooklyn, NY.

To USAFFE

From station indicated:
Ernsberger, **2d Lt** Benjamin P, Ft Benjamin Harrison, Ind.
Liggett, **Maj** Albert L, Ft Meade, Md.
Ramirez, **Maj** Ramiro R, Ft Lewis, Wash.
McKalip, **2d Lt** John R, jr, Herlong, Calif.
Trout, **Lt Col** Robert J, Ft Sam Houston, Tex.
Grzymkowski, **2d Lt** Walter, Cp Kilmer, NJ.
Sell, **2d Lt** John A, Ft Knox, Ky.
Hendricks, **Maj** Stanley H, Cp Polk, La.
Oney, **Capt** Walter, Ft Campbell, Ky.

48 YEARS SERVING THE ARMED FORCES
SPECIAL SAVINGS ON FINE FURNITURE
Nationally Known Brands of Modern and Traditional Furniture
HUTCHISON'S
2021 Fourteenth St. N. W.
Washington, D. C.
Store Hours Sat. 'til 6 9 A.M. 'til 9 P.M.
Free Parking Cor. 14th & W Sts. N. W. (Texaco Station)

Doss, **Capt** William R, sr, Ft Benjamin Harrison, Ind.
Watts, **Capt** Ray A, Presidio of San Francisco, Calif.

To USAREUR

From station indicated:
Jacques, **1st Lt** Ernest A, Raleigh, NC.
Powers, **Maj** Harlow C, Wash, DC.
Aughtry, **2d Lt** William H, Ft Eustis, Va.

MEDICAL SERVICES—

Maj Gen George E Armstrong, SG

Medical Corps

Wiley, **Col** Norman H, Battle Creek, Mich, to 3440th ASU USAH, Ft Benning, Ga.
Hume, **Lt Col** Wayne S, Ft Monroe, Va, to Stu Det Army Lang Sch, Presidio of Monterey, Calif.
Gould, **Capt** Henry, Cp Kilmer, NJ, to 29th Evac Hosp, Ft Devens, Mass.
Johnson, **Capt** Lester D, jr, Wash, DC, to Valley Forge AH, Phoenixville, Pa.
Pixley, **Capt** Charles C, Ft Sam Houston, Tex, to 3440th ASU USAH, Ft Benning, Ga.

Dental Corps—

Maj Gen Walter D Love, Asst to SG

Vollertsen, **Lt Col** Arthur H, Ft Dix, NJ, to 5021st ASU, Ft Riley, Kans.

From Ft Sam Houston, Tex

To station indicated:
All Dental Corps
Hirschhorn, **1st Lt** Henry A, 3440th ASU, Ft Benning, Ga.
Huseboe, **1st Lt** Dale O, 1st Armd Div, Ft Hood, Tex.
Kayne, **Maj** Samuel P, 2114th ASU, Cp Pickett, Va.
Kershaw, **Lt Col** Arthur J, jr, 9985th TSU Murphy AH, Waltham, Mass.
Kramer, **Maj** Arthur, 5021st ASU, Ft Riley, Kans.
Lang, **Maj** Howard M, 5021st ASU, Ft Riley, Kans.
Lasky, **Lt Col** Samuel, 2114th ASU, Cp Pickett, Va.
Morgan, **1st Lt** Miles E, jr, 5021st ASU, Ft Riley, Kans.
Moser, **1st Lt** Kenneth B, 3440th ASU, Ft Benning, Ga.
Neville, **Maj** James M, 5025th ASU, Ft Leavenworth, Kans.
Nolfe, **Maj** Charles P, 5017th ASU, Ft Leonard Wood, Mo.
Pennisi, **Maj** Oswald A, 7011th ASU, Ft Myer, Va.
Rubinstein, **1st Lt** Gerald, 7005th ASU Arlington Hall Sta, Arlington, Va.
Russo, **1st Lt** Robert J, 5029th ASU Chicago Gen Disp, Chicago, Ill.
Sagrans, **1st Lt** Kenneth L, 1st Armd Div, Ft Hood, Tex.
Schwenk, **Maj** Stewart C, 7005th ASU Arling-

(Please turn to Next Page)

FLYING PROOF of Convair's versatile engineering skills . . . Navy P5Y (above), world's largest and fastest turboprop seaplane . . . and the Air Force XC-99, holder of more cargo records than any aircraft in aviation history! A cargo version of the P5Y — the R3Y "Tradewind" — is now in production.

CONVAIR GLOBAL *Airlift...*

ANYTHING, ANYTIME, ANYWHERE!

There is a solution to logistics and mobility!

In this age of atomic power and supersonics, stockpiles and long, slow surface supply lines can cost a nation its freedom. Eleven years ago Convair realized this and began to develop cargo-transport aircraft to give logistic support with anything, anytime, anywhere. Convair even water-based the idea!

Today Convair engineering is giving air cargo planning priority equal to the development of aerial weapons for strategic retaliation and defense. Watch for new airlift achievements through engineering that aims at the *maximum* of air power . . . Engineering to the N*th* Power!

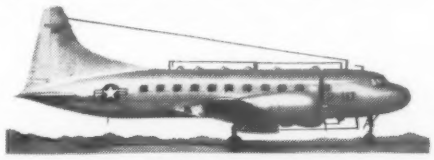

As a transport-trainer for the U. S. Air Force, the Convair is setting new records for versatility and performance . . . another evidence of Convair's ENGINEERING TO THE Nth POWER

CONVAIR
SAN DIEGO AND POMONA, CALIFORNIA
FORT WORTH AND DAINGERFIELD, TEXAS

Army Orders

(Continued from Preceding Page)

ton Hall Sta, Arlington, Va.
Thibault, **Maj** Louis J, 7004th ASU USA Disp, Wash, DC.
Van Loan, **Maj** Welsey, 4002d ASU, Cp Chaffee, Ark.
Weber, **Maj** Vernon F, 5025th ASU, Ft Leavenworth, Kans.
Wolfe, **Maj** Raymond J, 5017th ASU, Ft Leonard Wood, Mo.
Abbott, **Lt Col** Jack A, 5025th ASU, Ft Leavenworth, Kans.
Applefield, **1st Lt** Sheldon H, 5016th ASU, Cp Crowder, Mo.
Astaff, **Capt** Alexis, 7011th ASU, Ft Myer, Va.
Aylaian, **1st Lt** Ernest J, 1st Armd Div, Ft Hood, Tex.
Chilton, **Capt** Neal W, 5025th ASU, Ft Leavenworth, Kans.
Dudek, **Lt Col** Casimer G, 2114th ASU, Cp Pickett, Va.
Epstein, **Maj** Sidney, 2101st ASU, Ft Meade, Md.
Frederick, **1st Lt** Richard P, 3440th ASU, Ft Benning, Ga.
Galkin, **Lt Col** Nathan J, 5017th ASU, Ft Leonard Wood, Mo.
Gelb, **1st Lt** Sanford B, 5017th ASU, Ft Leonard Wood, Mo.
Goldberg, **1st Lt** Nathaniel, 1st Armd Div, Ft Hood, Tex.
Goldman, **Maj** Paul W, 5016th ASU, Cp Crowder, Mo.

Medical Service Corps—

Col Robert I Black, Chief

Fox, **Lt Col** Buel K, Battle Creek, Mich, to 1301st ASU USAH, Ft Monmouth, NJ.
Hall, **Lt Col** Robert W, Ft Knox, Ky, to 9926th TSU Armed Svc Med Proc Agency, Brooklyn, NY.
Lerner, **Lt Col** Martin H, Battle Creek, Mich, to AFF Board No 2, Ft Knox, Ky.
Wisser, **Maj** Nathan R, Hot Springs, Ark, to Hq Third Army, Ft McPherson, Ga.
Kral, **Capt** Joseph F, Battle Creek, Mich, to 1301st ASU USAH, Ft Monmouth, NJ.
Denier, **Capt** Warren A, St Louis, Mo, to 9918th TSU Alameda Med Dep, Alameda, Calif.
Petersen, **1st Lt** Harlo F, Cp Irwin, Calif, to Stu Det St Louis Med Depot, St Louis, Mo.
LeVaseur, **1st Lt** Prosper J, Ft Bliss, Tex, to Stu Det St Louis Med Depot, St Louis, Mo.
Seck, **2d Lt** Gordon E, Ft Ord, Calif, to 371st Evac Hosp, Ft Lewis, Wash.

To Stu Det Army Avn Sch, Ft Sill, Okla

From station indicated:
Freytag, **1st Lt** Robert J, Ft Sam Houston, Tex.
Beall, **2d Lt** Wilbur W, Ft Sam Houston, Tex.
Jones, **2d Lt** Augustus B III, Ft Hood, Tex.
Sellers, **1st Lt** Emmett L, Ft Benning, Ga.

To USAFFE

From station indicated:
Mehring, **2d Lt** Albert G, Ft Sam Houston, Tex.

To USAREUR

From station indicated:
Lucas, **2d Lt** Donald L, Ft Sam Houston, Tex.

Veterinary Corps—

Brig Gen Jacob L Hartman, Chief

From Chicago, Ill.

To station indicated:
Vineyard, **2d Lt** George D, 2128th-1 ASU, Ft Knox, Ky.
Voetberg, **2d Lt** Robert L, 6004th ASU, Ft MacArthur, Calif, at Maywood, Calif.
Petersen, **2d Lt** Gene R, 5035th ASU Vet Food Insp Svc, at Kansas City, Mo.
Klein, **2d Lt** Edward J, 5035th ASU Vet Food Insp Svc, w/sta at Denver, Colo.
Goodman, **2d Lt** Lawrence W, 1313th ASU QM Insp Svc Comd, 111 E 16th St, New York, NY.
Boerenko, **2d Lt** Henry D, 6002d ASU, Presidio of San Francisco, Calif.
MacKenzie, **1st Lt** Roland S, 1262d ASU, Ft Dix, NJ.
Klimke, **2d Lt** Ewald R, 2332d ASU Pa Mil Dist Indiantown Gap, Pa.
McClain, **Capt** Jack, 1313th ASU QM Insp Svc Comd, 111 E 16th St, New York, NY.
Loudenslager, **2d Lt** George W, jr, 3440th ASU, Ft Benning, Ga.
Martin, **1st Lt** D B, jr, 4050th ASU, Ft Sill, Okla, w/sta at Ft Worth, Tex.
Smith, **2d Lt** Arthur P, 5035th ASU Vet Food Insp Svc, Omaha, Nebr.
O'Brien, **2d Lt** Thomas J, 2301st ASU Md Mil Dist, Baltimore, Md.
Reed, **2d Lt** Allison D, 6006th ASU, Ft Lewis, Wash.

To USAFFE

From station indicated:
Schneider, **Maj** Warren J, Chicago, Ill.
Pede, **Maj** Elmer R, New York, NY.

Women's Medical Specialist Corps—

Col Nell Wickliffe, Chief

Snyder, **Maj** Agnes Patterson, Ft Sam Houston, Tex, to 9901st TSU Walter Reed AMC, Wash, DC.
Perta, **Capt** Mary Abb, Wash, DC, to 3460th ASU USAH, Ft McClellan, Ala.

To USAREUR

From station indicated:
Snyder, **Capt** Betty J, Ft Benning, Ga.

Army Nurse Corps—

Col Ruby F Bryant, Chief

Coletti, **Capt** Christine, Ft Monmouth, NJ, to 1000th ASU Hq First Army, Governors Island, NY.
McDonald, **Capt** Agnes C, Ft Hamilton, NY, to 4005th ASU USAH, Ft Hood, Tex.
Buchko, **1st Lt** Jean M, Cp Cooke, Calif, to 6003d ASU USAH, Ft Ord, Calif.
Laverty, **1st Lt** Dorothy A, Wash, DC, to 3420th ASU USAH, Ft Bragg, NC.
Cromwell, **1st Lt** Ada J, Cp Cooke, Calif, to 6003d ASU USAH, Ft Ord, Calif.

To Stu Det Med Fld Svc Sch, Brooke AMC, Ft Sam Houston, Tex

From station indicated:
Newman, **Maj** Mary E, New Orleans, La.
Steadman, **Capt** Winnie, Albuquerque, NMex.
Schild, **Capt** Laura B, Wash, DC.

ORDNANCE CORPS—

Maj Gen E L Cummings, C of Ord C

Slovitz, **Lt Col** Emil, Ft Lawton, Wash, to 9337th TSU Ord Tng Comd, Aberdeen Pr Gr, Md.
Simpson, **Maj** Eugene L, Joliet, Ill, to 9323d TSU Holston Ord Works, Kingsport, Tenn.
King, **Maj** Arden J, Wash, DC, to The Inf Cen, Ft Benning, Ga.
Proudfoot, **Capt** Robert J, Huntsville, Ala, to 5th Ord Bn, Ft Bliss, Tex.
Pencola, **Capt** Paul A, Cp Stoneman, Calif, to 9327th TSU Erie Ord Depot, LaCarne, Ohio.
Ramsey, **1st Lt** Cecil L, jr, Huntsville, Ala, to 5th Ord Bn, Ft Bliss, Tex.
Bethel, **1st Lt** Charles Edward, Texarkana, Tex, to 4002d ASU, Cp Chaffee, Ark.
Meixell, **1st Lt** Glenn E, Aberdeen Pr Gr, Md, to 82d Abn Div, Ft Bragg, NC.
Hetherman, **2d Lt** Roger W, Cp Atterbury, to 9335th TSU Ind Arsenal, Charlestown, Ind.

From Aberdeen Pr Gr, Md

To station indicated:
Pickett, **2d Lt** John E, 1262d ASU Sta Complement, Ft Dix, NJ.
Watts, **2d Lt** William E, 9378th TSU Springfield Armory, Springfield, Mass.
Sproul, **2d Lt** Archibald A, jr, 399th Ord Bn, Cp Carson, Colo.

To 14th Ord Bn (Sp Wpns Dep), Sandia Base, Albuquerque, NMex

From station indicated:
Jones, **1st Lt** Charles M, Huntsville, Ala.
Travis, **Capt** William H, Huntsville, Ala.
Bryant, **2d Lt** Furnie S, jr, Huntsville, Ala.
Martin, **1st Lt** Ralph V, Huntsville, Ala.
Ford, **WOJG** Richard, Huntsville, Ala.

To USAFFE

From station indicated:
Hurst, **Col** Richard M, Norfolk, Va.

To USAREUR

From station indicated:
Tenney, **Col** Arthur M, Wash, DC.
Klinker, **Maj** Darrell E, Ft Lewis, Wash.
Rankin, **1st Lt** Byron M, jr, St Louis, Mo.

CHEMICAL CORPS—

Maj Gen Egbert F Bullene, C of Cml C

McHugh, **Col** James E, Ft McClellan, Ala, to Office Scty of Def 8475th AAU, Wash, DC.
Wood, **Maj** Thomas W, Boston, Mass, to Fld Office OTIG 8591-02 AAU, New York.
Arakaki, **2d Lt** Harry Y, Ft McClellan, Ala, to USARPAC.

To USAFFE

From station indicated:
Pooler, **1st Lt** James T, Cml Cen, Md.
Bateman, **1st Lt** John W, jr, Cp Detrick, Md.
Feeney, **1st Lt** Raymond E, Ft Myer, Va.
Tisdale, **Capt** William J, Baltimore, Md.
McCue, **Maj** Harold E, New York, NY.
Pinney, **Lt Col** James E, Arsenal, Ark.

CHAPLAINS CORPS—

Maj Gen Ivan Bennett, CofC

Curtis, **Maj** Robert J, Cp Stoneman, Calif, to 4052d ASU AAA&GM Cen, Ft Bliss, Tex.

TRANSPORTATION CORPS—

Brig Gen Paul F Yount, CofT

Jones, **Lt Col** William S, New Orleans, La, to Trans Mat Comd, Marietta, Pa.
Ziegler, **Lt Col** Herbert A, Cp Stoneman, Calif, to The Trans Cen, Ft Eustis, Va.
Fleet, **Lt Col** Russell T, Great Falls, Mont, to Beaver Ammo Stor Point, Clatskanie, Oreg.
Switzer, **Maj** Lee P, Brooklyn, New York, to TRD Sta, Ft Eustis, Va.
Halloran, **Maj** Robert S, Boston, Mass, to Fld Off Otig 8591st-02 AAU, New York, NY.
York, **Capt** Archie W, Cp Stoneman, Calif, to San Francisco, POE, Ft Mason, Calif.
Norton, **Capt** Jerry J, Ft Sill, Okla, to Hq Second Army, Ft Meade, Md.
Brown, **Capt** Frank G, jr, Ft Benning, Ga, to 328th Hcptr Co, Ft Riley, Kans.
Lemon, **Capt** True E, New Orleans, La, to Hq USAF.
Orszulak, **Capt** Michael J, New Orleans, La, to 4052d ASU AAA&GM Cen, Ft Bliss, Tex.
Williams, **Capt** John F, New Orleans, La, to 501st Transport Bn, Lages Fld, Azores.
Johns, **1st Lt** Wilton O, Ft Sill, Okla, to 25th Trans Army Acft Maint Co, Ft Bragg, NC.
Foutes, **1st Lt** William A, Ft Meade, Md, to Hq, USAF.
Badger, **1st Lt** Joseph E, Brooklyn, NY, to 501st Transport Bn, Lages Fld, Azores.
Cruckshank, **2d Lt** David L, Ft Sill, Okla, to 25th Trans Army Acft Maint Co, Ft Bragg, NC.

To USAFFE

From station indicated:
Coffey, **Capt** Edward L, Cp Kilmer, NJ.
Goodell, **Capt** Henry W, Marietta, Pa.
Ferguson, **Capt** Samuel H, Cp Pickett, Va.
Arnall, **2d Lt** Frank H, New Orleans, La.
Arrington, **2d Lt** Jeter L, jr, New Orleans, La.
Burkhardt, **2d Lt** Charles R, Ft Mason, Calif.
Cassidy, **Maj** Donald F, Wash, DC.
Martin, **Maj** Henry J, Ft Mason, Calif.
Gray, **Capt** James E, jr, New Orleans, La.
Van Maastricht, **Capt** Peter, Chicago, Ill.
Mack, **Capt** Louis J, New Cumberland, Pa.
Smith, **Capt** Robert S, Chicago, Ill.
Brown, **Capt** Robert H, Cml Cen, Md.
Winston, **Capt** Curtis J, Ft Devens, Mass.
Carlsen, **Capt** Willis E, Ft Belvoir, Va.
Kaufman, **Capt** Don R, Charleston, SC.
Mancuso, **Capt** Frank, Atlanta, Ga.
Wilson, **Maj** Wallace P, Seattle, Wash.
Hutchins, **1st Lt** Ernest L, New York, NY.
Stewart, **Maj** Lynn J, Norfolk, Va.
McNelly, **Capt** Harry R, Norfolk, Va.
Du Val, **Maj** Hilary E, Norfolk, Va.

From Brooklyn, NY:
Mosgrove, **Capt** Geo G — Aungst, **Capt** R J
Russell, **Capt** Lester F — Jackson, **Capt** R E
Gilmore, **Capt** F J

From Cp Atterbury, Ind:
Kilby, **Capt** Wm L, jr — Simon, **Capt** J M, jr
Knight, **Capt** Hanon — Costanza, **2d Lt** S D
Ballard, **2d Lt** H R

From Ft Eustis, Va:
Salzberg, **Capt** S — McClain, **Capt** E F
Adams, **Capt** Harold P — Armstrong, **Maj** B
Welch, **1st Lt** F J — Barr, **Capt** Warren D
Jenkins, **Capt** L W — Wilson, **Maj** Royal C
Bembry, **Capt** H C — Crocker, **Capt** W B

To USAREUR

From station indicated:
Schoenwether, **Capt** Kenneth W, Wash, DC.
Waters, **1st Lt** Robert L, Ft Knox, Ky.
Miller, **Capt** Robert A, Ft Lee, Va.
Lawson, **Capt** J E, Norfolk, Va.
Voss, **1st Lt** Vernon V, Ft Riley, Kans.
Tittle, **Capt** Morgan L, Ft Lee, Va.
Chinkes, **1st Lt** Stanley, Brooklyn, NY.
Groshardt, **Capt** Norman L, Brooklyn, NY.
Jones, **Lt Col** Walter W, Ogden, Utah.
Pearson, **Capt** Thomas R, Ft Sheridan, Ill.
Cox, **Capt** John T, Cp Irwin, Calif.

From Ft Eustis, Va:
Lafayette, **1st Lt** S E — Myers, **2d Lt** C F
Hellen, **1st Lt** John H — Watley, **Capt** E, jr
Webster, **Capt** Clyde H, jr — Johnson, **1st Lt** Osie C, sr
Williams, **Capt** K C — Rand, **1st Lt** Wm K
Miles, **Capt** Louis A

From Seattle, Wash:
Gralinski, **Capt** Alfred — Clements, **Capt** W A
Simons, **1st Lt** H E

MILITARY POLICE CORPS—

Maj Gen William H Maglin, PMG

To USAFFE

From station indicated:
Bennett, **Capt** Kenneth C, Albuquerque, N Mex.
Stubbs, **Capt** Daniel W, Chicago, Ill.
Lee, **1st Lt** Donald C, Ft Belvoir, Va.
Trim, **Capt** Louie H, Ft Benning, Ga.
McCreary, **1st Lt** James M, Cp Gordon, Ga.
Elliott, **Capt** Horace W, Cp Atterbury, Ind.
Coburn, **Capt** William T, Ft Knox, Ky.
Wagner, **Capt** George E, Ft Knox, Ky.
Kersey, **Capt** John B, Yuma Test Sta, Ariz.
Gebert, **Capt** Roland E, Ft Bliss, Tex.
Covak, **Capt** Edward L, Cp Carson, Colo.

To USAREUR

From station indicated:
Vanden Bosch, **1st Lt** Albert E, Cp Crowder, Mo.
Lind, **1st Lt** Emil P, Presidio of San Fran, Calif.
Podlewski, **Capt** Nick S, Atlanta, Ga.
Graffum, **1st Lt** Robert T, Cp Gordon, Ga.
O'Connor, **1st Lt** Francis X, Cp Gordon, Ga.
Luca, **1st Lt** Leo, Cp Rucker, Ala.
McGovern, **1st Lt** Michael J, Ft Bliss, Tex.
Houston, **1st Lt** Bruce K, Camp Stoneman, Cal.

WOMEN'S ARMY CORPS—

Col Irene O Galloway, Director

Casbergie, **Maj** Edwina C, Ft McPherson, Ga, to 5000th ASU Hq Fifth Army, Chicago, Ill.
Stuurmans, **Capt** Ann, Cp Stoneman, Calif, to 4050th ASU the Arty Cen, Ft Sill, Okla.

CHIEF WARRANT OFFICERS—

Ewing, **CWO** Earle E, Ft Jackson, SC, to 2332d ASU Pa Mil Dist, Indiantown Gap Mil Res, Pa.
Hawkins, **CWO** Rufus K, Westfield, Mass, to 1170th ASU, Ft Devens, Mass.
Gordon, **CWO** George, Cp Carson, Colo, to 19th AAA Group, Wash, DC.
Canty, **CWO** William F, Cp Hanford, Wash, to 34th QM Bn Sharpe Gen Dep USA, Lathrop, Calif.
Bales, **CWO** Arthur W jr, Ft Monmouth, NJ, to 9427th TSU Alaska Comm System, Seattle, Wash.
Kasse, **CWO** Carl M, Ft Lawton, to 9337th TSU Ord Tng Comd, Aberdeen Pr Gr, Md.
Zoller, **CWO** Richard H, Aberdeen Pr Gr, Md, to Army Elm 8696th AAU US Naval Sch of Music US Naval Rec Sta, Anacostia, Wash, DC.
Maye, **CWO** Henry R, Wash, DC, to 1275th ASU, Ft Hamilton, NY.
Lippert, **CWO** John G, Ft Custer, Mich, to 5017th ASU Fifth Army Area Food Svc S, Ft L Wood, Mo.
Levin, **CWO** Bernard, Arsenal, Watertown, Mass, to 9387th TSU Watertown Arsenal, Watertown, Mass.

To USAFFE

From station indicated:
Crawford, **CWO** Ransome H, Ft Sam Houston, Tex.
Low, **CWO** Clarence A, Ft Campbell, Ky.
Blackmore, **CWO** Edward G, Sidney, Nebr.
Bair, **CWO** Leighton M, Lathrop, Calif.
Terrazas, **CWO** Paul A, Presidio of San Fran, Calif.
Carter, **CWO** Harry W, Ft Benning, Ga.
Hymes, **CWO** Sylvan, Cp Gordon, Ga.
Flick, **CWO** Oscar E, Broughton, Pa.
Degregorio, **CWO** Anthony, Ft Knox, Ky.
Spencer, **CWO** Leo F, Ft Sill, Okla.
Hunt, **CWO** Joseph B, Spokane, Wash.
Massey, **CWO** George W, Cp Lucas, Mich.
Franklin, **CWO** Benjamin, Presidio of San Fran, Calif.

To USAREUR

From station indicated:
Bunge, **CWO** Herwart A, Mira Loma, Calif.
Sutton, **CWO** Sherman L, Ft Campbell, Ky.
Hoffman, **CWO** Meredith F, Texarkana, Tex.

WARRANT OFFICERS (JG)—

Williams, **WOJG** Homer D, Cp Stoneman, Calif, to 361st Engr Const Bn, Ft L Wood, Mo.
Dooley, **WOJG** John T, Decatur, Ill, to dy sta 26th MP Criminal Inves Subdet, Ft Monmouth, NJ.
Jones, **WOJG** Myron S, Ft Monmouth, NJ, to 9427th TSU Alaska Comm System, Seattle, Wash.
Lindsay, **WOJG** Walter M, Cp Rucker, Ala, to US Air Force Europe 7th Engr Avn, Brig.

To USAFFE

From station indicated:
Norwood, **WOJG** Luther M, Cp Polk, La.
Quinn, **WOJG** James J jr, Cp Polk, La.
Pickel, **WOJG** Cecil H, Ft Story, Va.
Chaite, **WOJG** Joseph, Ft Hancock, NJ.
Heine, **WOJG** Karl J, Cp Pickett, Va.
Strickland, **WOJG** Herman L, Ft Bragg, NC.
Koeppel, **WOJG** Robert C, Chicago, Ill.

To USAREUR

From station indicated:
Adseh, **WOJG** Ted W, St Louis, Mo.

RETIRED—

Bailey, **Maj** James V, CE pd (60%) Rel fr Med Hold Det Army and Navy Hosp, Hot Springs, Ark.
Meizer, **Lt Col** Clive R, MSC pd (90%) Rel fr Med Hold Det USAH, Cp Carson, Colo.
Zindel, **CWO** Lemuel C, pd (80%) Rel fr Hold Det USAH, Ft Benning, Ga.
Keller, **1st Lt** Robert S, Armor, pd (80%) Rel fr Med Hold Det Walter Reed AH, Wash, DC.
Hoke, **Col** William M, Inf, Rel fr Indiantown Gap, Pa.
Forse, **Col** William B, Inf, Rel fr New York, NY.
Blech, **Lt Col** Jeannette, ANC, Rel fr Wash, DC.
Schwecke, **Col** Hugh R, Ord C, Rel fr New York, NY.
Frank, **Lt Col** Tony C, Rel fr Med Hold Det Brooke AH, Ft Sam Houston, Tex.
Fitzpatrick, **Lt Col** John W, CmlC, Rel fr Cp Detrick, Md.
Shearer, **Lt Col** David A, QMC, Rel fr Ft Leavenworth, Kans.

OFFICERS TEM DISABILITY RET LIST—

Stoulil, **1st Lt** Gladys A.

RESIGNED—

Angell, **Capt** John H, MC.
Pearson, **Capt** Ralph W, QMC.
Richards, **Capt** Robert G, MC.
Perry, **1st Lt** William M, CE.
Ware, **Capt** William O, Arty.
Naill, **Capt** John D jr, Inf.
Parker, **Capt** Charles C, MC.
McCrane, **1st Lt** Joseph M, Inf.
Wright, **1st Lt** Sidney T, Inf.
Currence, **Lt Col** William W, MC.
McBeath, **1st Lt** Cosby jr, Armor.
Hails, **Capt** Raymond R jr, CE.
Waddell, **1st Lt** William C, Sig C.
Bodie, **Capt** C, MC.
Ball, **Maj** Dexter T, MC.

(Continued on Next Page)

Army Orders

(Continued from Preceding Page)

French, **Capt** Charles N jr, TC.
Lamb, **Capt** James E jr, MC.
Epstein, **Capt** Franklin H, MC.

PROMOTED IN RA—

To Lieutenant Colonel

McDonald, Robt C jr, Arty
Smith, Stephen E, CE

To Major

Stevens, S J, Arty
Agnew, Robt H, Inf
Bristol, Thos F, Arty
Collins, M R jr, OrdC
Cunningham, Worthy M, Inf
Davis, Oscar E, Inf
Hughes, J W jr, Arm
Kearney, L A, Inf
McKinley, J F jr, Inf
Wood, Jean L, Inf

To First Lieutenant

Anderson, Dee R, Inf
Boghossian, P O jr, TC
Brinson, R Y, Inf
Cohen, Jacque D, TC
Dielens, A J jr, Inf
Franklin, Jos R, Inf
Hudson, John E, Arty
Perry, Joan H, WMSC
Anson, R W, Inf
Boyer, Jas A, SigC
Corzine, Harry K, CE
Garrett, W M J, AS
Henderson, J C, Arty
Hoyle, Frank E, Arty
Hughes, Chas M, Arty
Mundy, Roy L, MSC
Blaine, Ronald L, Inf
Volk, Cyril N, Inf
Mizer, C X, Arty
Opitz, Donald J, TC
Carrigan, Marion R, jr, Arty
Chandler, Geo V, Inf
Hudson, Wm A, Inf
Hughes, David R, Inf
Lawes, Osborne, Inf
Million, G W, Arty
Passmore, H W, Inf
Rhodes, S T jr, Inf
Vandersluis, H J jr, Inf
Weaver, Jno E, QMC
Park, Jno W jr, CE
Aarestad, Jas H, TC
Sessions, E S, QMC

TEMPORARY PROMOTIONS—

To Major

Hanner, Milton L, Inf
Karnos, R J, Arty
Pellerin, L R, Inf
Walker, Wm H, Inf

To Captain

Allen, Alford E, SigC
Diver, R B, Arty
Dorney, Jas J, SigC
Elder, Jas M, Arty
Philips, Robt H, Inf

To First Lieutenant

Blough, Edwin A, CE
Clark, Robt G, Inf
Bechtell, H F jr, Inf
Kingsley, Jas B, AS
McCarthy, D A jr, SigC
Powell, Wayne E, Inf
Schlachta, F J, Inf
Willcox, David R, Inf
Edwards, J H 3d, Inf
Fiser, Donald D, SigC
Gonzales, Robt R, Inf

To Chief Warrant Officer

Adams, Luther R
Amyx, Carlos R
Armstrong, James L
Arvonio, Angelo A
Ayers, James A
Bang, Hans
Bauer, Milton E
Beckett, Wm H
Beeman, Albert E
Bennett, Edward J
Bevans, Roscoe E
Bonham, Donald H
Brannon, Troy L
Bundy, James W
Burbeck, Robt T
Burlingame, Ivan H
Burris, Orval E
Burt, Ernest D
Bush, Angus M
Buza, Alfred J
Cardwell, Lewis R
Carmichael, Clyde T
Cate, Carroll W
Cherry, James W
Cohen, Theodore
Cooper, Robert C
Cornish, Wm M
Costa, Michael M
Cournoyer, Wilfred
Cox, Joseph R
Crawford, Wm C
Davis, Ross R
De Carlo, Joseph B
Dooley, Walter A
Dube, Joseph P
Dunson, David A
Elliott, Norris G
Fleishood, Forrest D
Flora, Harry D
Fuller, Morton J
Gage, William, jr
Galloway, Vernon H
Garrett, Ellis C
Gervasio, Dominick J
Ghiotto, Anthony C
Gibson, Tyler W
Gilbert, Walter W
Gipson, James T
Greene, Richard L
Harrison, Arthur B
Haswell, James B
Heikel, Albert R
Helle, Robert L
Hoppe, Lawrence F
Horwitz, David
James, Glenn E
James, Louis D
Johnson, Clifford R
Jones, Willie F
Katz, Charles
Kennard, Ernest W
Kennedy, Allen K
Knepka, Earl G
Shearer, James G
Sheppard, Hilliard
Simpson, John W
Smith, Richard W
Snover, James A
Soppe, Anthony J
Sromovsky, John A
Stamps, Martin E
Steger, Lawrence P
Strasbaugh, Darrell
Sutton, Robert L
Swanson, Karl J
Taylor, Leslie B
Tillman, Oliver C
Trentine, Arthur J
Koeppel, Robert C
Kuiper, Clarence H
Lada, Charles
Leonard, Charles F
Lillie, John N
Loewen, Frank W
Lookabaugh, Grant T
Lopardo, Antonio A
Lucic, Edward
Mabe, Grady W
Malanga, Angelo P
Marshall, George D
Martinez, Manuel
Matthews, George P
Matthews, Norman L
Maxwell, Carl E
McAlister, Robt T
McGill, Amos C
McKiernan, John L
McLean, James G
Miller, Therman D
Misdorf, Bernard M
Mitchell, James F
Monaco, Michael C
Morgan, Charles H
Morris, Sidney C
Musard, Albert E
Musselman, Robert
Nelson, Quentin V
Nolan, James Q
Norcross, Ellsworth K
Nordin, James T
O'Steen, Bernard V
Palmer, Ralph J
Parrott, John R, jr
Patterson, Ben
Peck, Richard W
Pelissier, Louis R
Perry, Charlie E
Pitts, John J, jr
Porter, James M
Poteete, Leon
Prant, Chas E
Pratt, James M
Puckett, Thos T
Pugil, Walter F
Putnam, Geo F
Ramey, Geo M
Ramsden, Robt H, jr
Rega, Michael
Restau, Harry B
Riley, James L
Ritchie, David K
Roberts, Ervin L
Robold, Virgil G
Rodriguez, Victor M
Rogers, Irvin W
Sackrider, Gordon
Sapol, Stephen, jr
Sawyer, Clifton B
Schanhoff, Sir Geo H
Seale, Edwin L
Shafer, Quinton R
Trout, George H
Van Luvender, W A
Ventimiglia, Vito
Volkers, Lolita M
Wagner, John C
Waldrop, Wm D
Ward, John E
Wardlow, Louis M
Wells, George E
Weston, Ralph B
Wikum, Joseph H
Wilcox, Chas L
Wiley, Chas A
Woodward, Fred H

DISCHARGED—

Haynes, **1st Lt** Andrew L, Arty.

SEPARATIONS—

Gurn, **WOJG** Michael J.
Pease, **2d Lt** Neal Henry, FC.
Foulk, **2d Lt** William H jr.
Lamb, **2d Lt** William R.
Houston, **2d Lt** William C.
Johnson, **2d Lt** Lloyd N, jr.
Andrews, **2d Lt** Sherman G.
Verbeek, **WOJG** Lyle D.
Lowery, **2d Lt** John P.
Folles, **1st Lt** Harry H.
Sullivan, **Maj** Derald D.
Brooks, **2d Lt** James E.
Henderson, **2d Lt** William J.
Cropp, **2d Lt** Richard E.
Walsh, **1st Lt** John J.
Poletti, **1st Lt** Peter J.
Bailey, **1st Lt** Garrett D.
Childers, **2d Lt** Robert W.
Johnston, **2d Lt** Robert E, jr.
Dickinson, **Capt** Jesse E.

DESIGNATED ARMY AVIATORS—

Wharton, **1st Lt** John C jr, Inf.
Christiansen, **Capt** Arthur A, Inf.
Comstock, **Capt** Robert F, SigC.
Gunter, **Capt** Donald R, CE.
Norton, **Capt** Jerry J, TC.
Alexander, **1st Lt** John C, Inf.
Clay, **1st Lt** Edwin M, Inf.
Cross, **1st Lt** Raymond E, Inf.
Fern, **1st Lt** Albert J jr, Inf.
Henry, **1st Lt** Herman A, Inf.
Johns, **1st Lt** Wilton O, TC.
Johnson, **1st Lt** Albert A jr, TC.
Johnson, **1st Lt** James A, Inf.
Jones, **1st Lt** Stenson R, Inf.
Lewis, **1st Lt** Donald J, Inf.
Meyer, **1st Lt** George H, CE.
Quint, **1st Lt** Alvin M, Inf.
Robinson, **1st Lt** William N, Inf.
Stuart, **1st Lt** Robert M, Inf.
Yamagata, **1st Lt** Fred T, Inf.
Avant, **2d Lt** Osa J, TC.
Beekman, **2d Lt** Gerald R, Inf.
Bocchini, **2d Lt** Anthony F jr, Arm.
Borie, **2d Lt** William E, Arty.
Canfield, **2d Lt** Lyle D, SigC.
Carlisle, **2d Lt** Robert M jr, Inf.
Carter, **2d Lt** Laurance W, Inf.
Carter, **2d Lt** Robert H, Inf.
Clark, **2d Lt** Paul E, Inf.
Cochran, **2d Lt** Clyde D, CE.
Cruickshank, **2d Lt** David L, TC.
Dean, **2d Lt** Wesley A, SigC.
Debo, **2d Lt** James W, Inf.
Duncan, **2d Lt** Gordon M, Inf.
Fattoruso, **2d Lt** Patrick L, Inf.
Faulkner, **2d Lt** Carl L, Inf.
Ferguson, **2d Lt** Max A, CE.
Ferguson, **2d Lt** Robert M, Inf.
Gerlach, **2d Lt** Frederick L, CE.
Horning, **2d Lt** Robert H jr, CE.
Jordan, **2d Lt** Donald R, Arm.
Keenan, **2d Lt** Thad M, Arm.
Klim, **2d Lt** William jr, OrdC (TC).
Leggett, **2d Lt** Hubert T jr, CE.
Marshall, **2d Lt** Richard Q, Arm.
Miller, **2d Lt** Donald L, SigC.
Moynahan, **2d Lt** John P, Arty.
Patterson, **2d Lt** Gerald S, Inf.
Porter, **2d Lt** Howard C jr, Arm.
Razey, **2d Lt** Claude L, Inf.
Sharp, **2d Lt** Edgar B, Inf.
Tarbox, **2d Lt** George E, CE.
Tipton, **2d Lt** Jay Y jr, Inf.
Turner, **2d Lt** Carl J, Inf.
Watters, **2d Lt** Lee A, CE.
Wilkinson, **2d Lt** William T, Inf.
Wright, **2d Lt** William J jr, Arm.
King, **Maj** Joseph H, Arty.
Koons, **Capt** Everett A, Arty.
Rogers, **Capt** Gerd D, Arty.
Stover, **Capt** Jacob R, Arty.
Hash, **Capt** William A, Inf.
Woolridge, **Capt** Reginald H, Arty.
Sharp, **1st Lt** Chester K, Arm.
Chamberlain, **Capt** Robert, Inf.

CHANGE OF NAME—

Gonzales, **1st Lt** Paul Glenn, Arty, USAR, to Paul Glenn Trower.
Grant, **Capt** Lucille Timme, WAC, USAR, to Lucille Grant Gilbert.
Husted, **1st Lt** Mary Alice B, ANC, USAR, to Mary Alice Husted Schwab.
Reimers, **Capt** Eleanor Ruth, MSC, RA, to Eleanor Ruth Irwin.
Salamone, **Maj** Joseph, OrdC, USAR, to Joseph Sloane.
Taylor, **Capt** Gladys Helen, ANC, RA, to Gladys Helen Wilson.

ENLISTED MEN RETIRED—

Colquitt, **M/Sgt** R L
Keppel, **M/Sgt** Frank
Moore, **M/Sgt** T P
Norris, **M/Sgt** W B
Rettig, **M/Sgt** E O
Suprenant, **M/Sgt** Augustine F
Yates, **M/Sgt** R E
Jernigan, **Sfc** C J
Thomason, **Sfc** J H
Velasquez, **Cpl** C
Balingit, **M/Sgt** F
Caldwell, **M/Sgt** R H
Leonard, **M/Sgt** Al
Parker, **M/Sgt** J W
Sims, **Sfc** Wm H
Thomas, **Sfc** W B
Wisenbaker, **Sfc** R B
Prigmore, **M/Sgt** C E
Ainsworth, **Sgt** P D
Burns, **Cpl** J D
Coleman, **Pfc** B J
Davis, **Pfc** Geo, jr
Noonan, **Pfc** G A
Phillips, **Pvt** W L, jr
Pue, **Pfc** James A
Kahoun, **Pvt** D E
Milbrandt, **Pvt** G C
McIvor, **Cpl** E M
Nietro, **Cpl** Marcos
Sulkowski, **Pfc** J J
Fields, **Pvt** R L
Herndon, **Pvt** Alfred
Robles, **Pvt** E H
Edwards, **Cpl** W B
Muniz-Rodriguez, **Pfc** Juan
Rosenthal, **Pfc** Morris
Melendez-Lorenzan, **Pvt** Ramon W
Camonayan, **Sfc** R M
Schmeltzer, **Sfc** E
Briody, **M/Sgt** C P
Chronister, **M/Sgt** Arthur G
Severson, **M/Sgt** M G
Adair, **Sfc** Vascoe
Bean, **Sfc** H R
Bougard, **Sfc** J G
Dabulski, **Sfc** T W
Davis, **Sfc** E G
Rabenhorst, **Sfc** R
Day, **Sgt** E D
Kilroy, **Sgt** B F
Keen, **Cpl** C R
Frier, **Cpl** H E
Hitsman, **Pfc** R D
Johnson, **Pfc** C P
Cadacio, **Pvt** Ferico
Walker, **Cpl** A P
Kern, **Pvt** D J
Palazzo, **Pvt** Nicholas
Payne, **Pvt** F C
Marsh, **Pvt** Pat, jr
Nable, **Cpl** J G
Hill, **Pvt** A A
Morales, **Pvt** B J
Lundberg, **M/Sgt** Wallace E
Melton, **M/Sgt** M
Taylor, **M/Sgt** C L
Bradley, **Sgt** E K
Slovenski, **Sfc** F M
Macak, **Pfc** J F
Gonzalez-Rivera, **Pfc** Luis
Williams, **Pvt** Curtis
Patrick, **Sgt** W J
Knipp, **Cpl** E E
Perez, **Sgt** A J
Benoit, **M/Sgt** W E
Ayer, **Pfc** Sonny
Bailey, **Pfc** Frank
Boswell, **Pvt** W M
Odell, **Pfc** I R
O'Callaghan, **Sgt** D N
Sherota, **M/Sgt** E W
Cox, **Sgt** H L
Vitalis, **Sfc** A D
Joslyn, **Sgt** J P
Cerimele, **Pvt** R M
Matas, **Sfc** Michael, jr
Binette, **Cpl** A N
Brady, **Pfc** J J
Reese, **Pvt** A E
Cobian-Lopez, **Cpl** V
Vaughn, **Col** J B
Palomba, **Pfc** C P
Graham, **M/Sgt** W J
Thomas, **M/Sgt** W J
Kringler, **Sfc** I C
Hughes, **Sgt** D T
Foreman, **Pfc** J C
McGill, **Pfc** H L
Tate, **Pfc** F J
Frick, **Pvt** H H
Nolan, **Pvt** J F
Boles, **M/Sgt** J W
Millendez, **Sfc** Delfin
Crosby, **Cpl** W D, jr
Cook, **M/Sgt** R J
Cook, **M/Sgt** Walter
Wojtwitz, **M/Sgt** A J

EM ON TEMP DISABILITY RET LIST—

Jowe, **Cpl** Alvin
Romero, **Cpl** M C
Leonard, **Pfc** G E
McEwen, **Pvt** James
Barts, **Cpl** C E
Fierroz, **Cpl** F D
Bonilla-Santiago, **Pvt** Rogelio
Clausell-Maldonado, **Sgt** Julio
Delgado, **Sgt** A P
Hines, **Pfc** Lonnie
Sklarkowski, **Pvt** S E
Chandler, **Sfc** W E
Simpson, **Sfc** L R
Santo, **Sgt** A R
Lawrence, **Sgt** Calvin
Duke, **Cpl** R W
Williams, **M/Sgt** A E
Morrow, **Pvt** L W
Washington, **Pvt** R B
Aguila, **Pvt** J J
Gardner, **Pvt** H G
Jordan, **Pfc** W F
James, **Pvt** R G
Haire, **Pvt** B L
Grissam, **CWO** A L
Jamila, **Cpl** A M
Lindsey, **Pfc** L W
Slider, **Pfc** L M
Williams, **Pvt** A E
Uemura, **Sgt** Masaaki
Hardik, **Pfc** G J
Lambert, **Cpl** A A
Lopez, **Cpl** R V
Balla, **Cpl** R P
Majors, **Cpl** R M
Panozzo, **Cpl** B J
Connell, **Pfc** J A
Rosas-Santiago, **Pvt** Edil
Meeks, **Pvt** Chas, jr
Thompson, **M/Sgt** Alvin E
Coats, **Sfc** Hollis L
Mannain, **Pfc** R D
Killoran, **Pvt** T J
Arroyo-Fernandez, **Pvt** Alberto E
Thacker, **Sfc** Goble
Amundson, **Sgt** C L
Strickland, **Pvt** W
Colon, **Sgt** Fernando
Baker, **Pfc** Frank D
Ward, **Pfc** Lamar E
Pilo, **Pvt** Albert A
Hale, **Pvt** Norman R
Smith, **Pvt** Jerome J
Howell, **Cpl** Geo E, jr
Burris, **Pvt** Bill H
Flanders, **Pvt** Alva H
Williams, **M/Sgt** G B

EM REMOVED FROM TEMP DISABILITY RET LIST—

Christofillis, **Pfc** B E
James, **Cpl** S L
Huyett, **Pfc** I V
Spencer, **Pfc** H N
Scott, **Pfc** F T
Butcher, **Pvt** C A
Gonzalez, **Cpl** Philip
Roberts, **Pfc** T G
Vien, **Cpl** Robert
Stephens, **Cpl** W G
Willie, **Pfc** Earl L
Brown, **Pvt** Geo W
Heineck, **Cpl** W W
Griffin, **Pfc** Richard D
Johnson, **Sgt** W R
Banks, **Cpl** C V, jr
Morris, **Pfc** M J
Thomas, **Col** M T
Stebbing, **Sgt** R P
Bailey, **Sfc** John D
Keller, **Pfc** Richard F
Rocca, **Pvt** Osvaldo

Nine CPOs Appointed WO

The Navy has announced the names of nine chief petty officers appointed temporarily to the grade of warrant officer, W-1, with dates of rank 15 Oct. 1953.

Appointments are effective upon acceptance, the Navy said, and will go out by individual letters.

Those appointed are:

To Boatswain Classification: Hudson, Russell Jay, ABC.

To Gunner Classification: Lawrence, Thomas Hurshel, GMC.

To Electrician Classification: Erickson, Richard T, ICC.

To Acting Pay Clerk Classification: DeCamp, Leonard Keith, SKC; Quigley, Joseph Luke, SKC; Waters, Claude Henderson, AKC.

To Warrant Officer Hospital Corps Classificaiton: Bates, William Edmund, HMC; Calhoun, William Wright, HMC; Hartgrove, Albert Rayford, HMC.

Advertisers in the Army Navy Air Force Journal support the Armed Forces and are familiar with their requirements.

MARINE CORPS

Commandant—Gen. Lemuel C. Shepherd, jr.
Asst. Comdt.—Lt. Gen. Gerald C. Thomas

Colonel

Boyer, Kimber H, Camp Pendleton; to Overseas.

Lt Colonel

Amerine, Richard R, JTASB, Ft Bragg, NC; to Overseas.
Haggerty, John W, MCS; to Home.
Boll, Richard L, Camp Pendleton; to Overseas.

Major

Plantier, George S, MCS; to FMFLant, Norfolk, Va.
Langan, Eugene F, Camp Pendleton; to FMFLant, Norfolk, Va.
Faw, Duane L, Camp Pendleton; to Overseas.
Busick, Clarence J, 2dMarDiv, Camp Lejeune; to Overseas.
McNew, Robert E, HQMC; to Overseas.
Daniels, Elmer R, 2dMAW, Cherry Point; to HQMC.
Ferguson, Andrew S, MCS; to Home.
Tosdal, Orlando S, HQMC; to Maxwell AFB, Montgomery, Ala.

Honor AF Hero

Under Secretary of the Air Force James H. Douglas presented the posthumously-awarded Distinguished Flying Cross to the widow of Capt. Francis T. Evans, jr., at a Pentagon ceremony on 13 Nov.

Captain Evans was killed in a crash last June when he remained with his crippled plane while maneuvering it to avoid crashing into a Forrestville, Md., elementary school. He was assigned to the 95th Fighter Interceptor Squadron at Andrews AFB, Md.

The citation reads:

"Captain Francis T. Evans, jr., distinguished himself by heroism while participating in aerial flight near Forrestville, Maryland, on 16 June 1953. While Captain Evans was on a routine training flight, the normal flight control system of his F-86 failed and he was required to shift to the alternate flight control system. Realizing the seriousness of a possible malfunction of the alternate system which would render the elevator and ailerons useless, Captain Evans immediately returned to his home station in order to make a nemergency landing. At an altitude of 900 to 1000 feet, he experienced complete elevator and aileron control failure through a malfunction of the alternate flight control system. Rather than abandon his aircraft, Captain Evans skillfully maneuvered his aircraft, through use of rudder and engine control, to prevent it from crashing into the Forrestville Eelementary School. Catpain Evans, by electing to remain with his aircraft too long for a successful parachute jump, prevented the possible death or serious injury of over two hundred children and adults who were in the vicinity of the school. Captain Evans' heroic actions, selfless courage, and devotion to his fellowman reflect the highest credit upon himself and the United States Air Force."

Mrs. Evans came from her home in West Springfield, N. H. to attend the Pentagon ceremony.

Oregon Bonus Deadline

WW II veterans who entered service from Oregon are warned that 31 Dec. is the deadline for applying for the Oregon bonus. Application blanks are available at veterans' service centers or by writing direct to the Bonus Division, Department of Veterans Affairs, State Library Building, Salem, Oregon.

No bonus has been authorized by Oregon for Korean veterans. To be entitled, the veteran must have been an Oregon resident for one year prior to his World War II service, he must have served for 90 days or more between 16 Sept. 1940 and 30 June 1946, and have been honorably discharged.

The benefit pays $10 for each full month of domestic duty and $15 for each full month of foreign or sea duty, to a maximum of $600. Survivors entitled in order are the wife, children, or parents of a deceased veteran.

Chap. Assigned to Seine Area

Maj. William T. Hoffmeyer has assumed duties as command chaplain of the Seine Area Command in Paris.

Major Hoffmeyer has been serving with the army in Europe since 1952. He comes to his newly created post from Headquarters, Com Z, where he was deputy command chaplain.

SERVICE FAMILY NOTES

SENDAI, JAPAN—Mrs. Glenn Hickman, chairman, and Mrs. Joel M. Wareing, honorary chairman of the Protestant Women's Group confer on program details. Colonel Wareing is chaplain for the XVI Corps.

THE Chairman of the Joint Chiefs of Staff and Mrs. Arthur W. Radford were the guests in whose honor the Air Force Chief of Staff and Mrs. Nathan F. Twining entertained at dinner Tuesday evening.

General and Mrs. Twining have been joined by their son Nathan, and their daughter, Olivia, is also with them and spent the Thanksgiving Day holiday with them. They will also go to Philadelphia today with them for the football game. The party are making the trip in several cars and among the guests are Senator and Mrs. Willis Robertson and Col. and Mrs. Thomas Belshe.

Honor Adm. & Mrs. Radford—

Admiral and Mrs. Radford, just back from a tour of Europe and the Far East, will be honor guests 1 Dec. of the three Secretaries of the Armed Services. The Secretary of the Army and Mrs. Stevens and the Secretary of the Air Force and Mrs. Talbott will be hosts with the Under Secretary of the Navy and Mrs. Thomas S. Gates pinch-hitting for the Secretary of the Navy and Mrs. Anderson who are in the Far East.

The President and Mrs. Eisenhower are looked for at the Officers' Club at Fort McNair that day among that distinguished group.

Carneys Hosts—

The Chief of Naval Operations, also just back with Mrs. Carney from an overseas tour, will throw open the commodious "Admiral's House" on Observatory Hill when Mrs. Carney acts as hostess Monday afternoon, 30 Nov., for officers attending the Commandant's conference.

Ruffners in Philadelphia—

The Military Assistant to the Assistant Secretary of Defense, Maj. Gen. Clark Ruffner, and Mrs. Ruffner are in Philadelphia and will be dinner guests tonight of their son, Cadet Ernest L. Ruffner, a yearling at the U. S. Military Academy, on hand for the game.

NWC Women Plan Luncheon—

The Christmas luncheon of the National War College Women's Club will be held on Wednesday, 2 Dec., at 12:30 at the Fort McNair Officers' Club. A choral group will sing Christmas carols mid the festive holiday decorations.

Hostesses are Mesdames Royal Reynolds, George Bowman, Frederick Bartlett, Richard Bromley and Russell Miner.

For reservations call Mrs. C. E. Birgfeld at KE 7-1089 not later than today, 28 Nov.

Host MDW Dental Personnel—

Ft. Belvoir, Va., dental personnel will be host for a Military District of Washington Army dental party today, 28 Nov., at the Woodlawn Club on the north post. Buffet supper will be served to the officers and their ladies and dancing will follow. The committee members in charge of arrangements are: Mrs. G. J. Collins, Mrs. J. M. Murphy, and Mrs. R. A Grundler.

Army, Navy, Air Force Cotillion—

The Army, Navy, Air Force Cotillion ushered in another season of gay dances for the Capital's service set last Friday with their Thanksgiving dance held in Patton Hall at Ft. Myer, Va.

Over 150 members of the Cotillion attended the party which was the first of a scheduled series of six dances to be held during the coming season.

The youngsters, many of them attending a formal dance for the first time, commencing with the grand march at 9 o'clock danced until midnight.

Following the traditional custom, favors were given to all boys and girls—the girls receiving gaily colored scarfs and the boys receiving identification bracelets.

In the receiving line to greet the young guests were Brig. Gen. and Mrs. Emil Lenzer, Brig. Gen. and Mrs. L. R. Dewey and Col. and Mrs. Austin W. Betts, representing the classes of 1924 and 1934 of the U. S. Military Academy, sponsors of the Cotillion. They were assisted by six junior hosts and hostesses—Charles Cabell, jr., Donald K. Allen, John G. Fish, Miss Lucy Butler, Miss Mary Dykeman and Miss Happy Goebel.

The Cotillion Committee announces that the next holiday dance will be held at Patton Hall on Monday evening, 28 Dec.

MRS. JOHN BEALL, left, staging chairman of the Maxwell Air Force Base Officers Wives' Club, greets and presents corsage to Miss Genevieve Hendricks, interior decorator, on a recent visit to Maxwell.

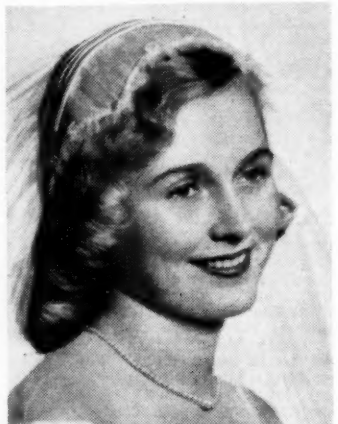

Glogau

MRS. ROBERT TREAT PAINE deTREVILLE, daughter of Maj. Gen. and Mrs. George Warren Mundy, was Miss Janice Suzanne Mundy before her marriage 26 Nov. at Bolling AFB, Washington, D. C., to Captain deTreville, USAF.

Finance Wives Luncheon—

The Officers' Wives Club of the Finance Corps in the Washington area held their monthly luncheon at the Officers' Club at Fort McNair.

Fall colors were used in the table decorations which were made by the hostess chairman.

Mrs. E. Brown, Program Chairman, introduced Mr. Walter H. Lubson of the Wine Advisory Board and Mr. A. Millman, who gave talks on the history of wine making and the use of wine in serving and cooking. Door prizes were given by Mr. Millman.

Mrs. James H. Comings was chairman of the Hostess Committee. She was assisted by Mrs. John L. Whipple, Mrs. A. R. Kozel and Mrs. George W. Studebaker.

The next meeting of the Club will be a card party at the Army and Navy Country Club on 3 Dec. Mrs. John L. Clancy will be hostess.

Navy CEC Wives Luncheon—

The Naval Officers Wives Club of the Civil Engineer Corps will hold its Christmas luncheon meeting 3 Dec, 12:30 p.m. at the Army-Navy Country Club, Va.

Featured on the afternoon program will be a discussion on interior decorations for Christmas, and gift ideas by Mr. K. Parsons, Washington, D. C., interior decorator.

Special invitations have been extended to the honor guests. They are: Mrs. Jelley, wife of Rear Adm. J. F. Jelley, and Mrs. Perry, wife of Rear Adm. John C. Perry, who has relieved Admiral Jelley as Chief, Bureau of Yards and Docks.

Mrs. L. J. Kollath will be chairman of Hostesses, and Mrs. J. H. Cain will be in charge of reservations.

MRS. WILLARD E. MACDONALD, Hampton Girl Scout Executive, presents Mrs. Terence J. Smith with the pin of a Girl Scout leader. Approximately 50 women, including 25 Service wives from Ft. Monroe and Langley Air Force Base, recently completed the leadership course and were pinned at the investiture ceremony in the Fort Monroe YMCA Building. Mrs. Smith is the wife of Col. Terence J. Smith of the Adjutant General Section, Office, Chief of Army Field Forces, at Fort Monroe.

Chaplains Wives To Meet—

Mrs. Elizabeth DuVal, Hungarian born concert violinist and graduate of the Royal Academy of Music in Budapest, will present a musical program at the regular monthly meeting of the Chaplains Wives' Club on Tuesday, 1 Dec. Mrs. DuVal, who is the wife of Col. C. H. DuVal, Adjutant General of Ft. Belvoir, has given many concerts for the armies of occupation in Europe, Japan, and Korea.

Mrs. Lorina Baird, a graduate of the Chicago Conservatory of Music, will accompany Mrs. DuVal, and also play several piano numbers.

Gifts will be brought for the Christmas Tree to be distributed to the guests of the Sunset Home in Washington. Carols will be sung by the group after the luncheon.

Hostesses for the 12:30 luncheon will be Mrs. F. A. Tobey, Mrs. C. M. Martin, and Mrs. W. G. Sodt.

Return To Ft. Lee—

Miss Jeanne Peckham, who is attending the University of Maryland, was at Fort Lee, Va., this week for Thanksgiving with her parents, Maj. Gen. and Mrs. H. L. Peckham.

Another University of Maryland student who was expected home for the Thanksgiving holidays was Charles Henderson, son of Col. and Mrs. Carroll E. Henderson.

AMS Woman's Club—

The Army Medical Service Woman's Club will meet at 12:30 p.m., Wednesday, 2 Dec., at the Officers Mess, Walter Reed Army Medical Center. Hostesses for the luncheon meeting will be the ladies of the Army Medical Service Graduate School, with Mrs. Bauer, wife of Lt. Col. Frank L. Bauer, Director of the School's Medical Division, as Chairman. Included on the program of harp music will be a solo by Pvt. Lloyd Lindroth, harpist with the U. S. Army Band.

Army Daughters Luncheon—

The Daughters of the United States Army will meet for luncheon on Monday, 7 Dec., at the Army Navy Club, Seventeenth and I Streets, N.W., on the 7th floor at 12:30, p.m. For reservations call Mrs. Raymond Cramer at Decatur 2-4867.

Newcomers in the Washington area who are eligible to belong may apply for membership to Mrs. Victor S. Foster, by telephoning Overlook 3-1241.

(*Continued on Next Page*)

HOTEL DIRECTORY

■ WASHINGTON, D. C.

ATTEN-SHUN!
10% off
To Service Personnel at
BURLINGTON HOTEL
Centrally Located
• Smart Lounge-Cafe • Friendly Service
• Attractive Transient Rooms with Bath
• Furnished Apartments • Moderate Rates
Gen. Mgr. Hudson S. Moses
U. S. Naval Reserve
1120 Vermont Ave.
Washington, D. C.

HOTEL MARTINIQUE
SIXTEENTH STREET AT M
WASHINGTON, D. C.
Near to War & Navy Buildings
10 PER CENT REDUCTION in room rates to Service Personnel on active duty. All rooms with bath.
Write Mgr. For Detailed Information

ATTENTION—OFFICERS' CLUBS
and Individual Officers of United States Armed Forces
VIRGINIA GENTLEMAN 4 Years Old 90°
Straight Bourbon Whiskies
FAIRFAX COUNTY Bottled-in-Bond
Founded 1835 MAYNARD & CHILD INCORPORATED
9 East Hamilton St. Baltimore 2, Maryland Tel. Vernon 7-7880
Please write us for a special price list covering a broad assortment of IMPORTED and DOMESTIC WINES and SPIRITS
Prompt shipment in solid cases, assorted cases and odd lots.

LOWEST PRICE WRITTEN GUARANTEE
NATIONALLY KNOWN BRANDS
ATLAS FURNITURE
921 G St., N. W., Washington, D. C.
89 No. Glebe Rd., Arlington, Va.

Society

(Continued from Preceding Page)

Honor General on 80th Birthday—

Maj. Gen. David Prescott Barrows, Ret., former CG of the 40th National Guard Division, was honored at a barbecue recently, commemorating his 80th birthday. The affair was staged at Camp Hunter Liggett, Calif., where the 111th Armored Cavalry was engaged in maneuvers.

General Barrows, an old cavalryman, reviewed the regiment the day following the barbecue. Arrangements for the celebration were in charge of Col. John Guerard, regimental commander.

Among the former officers on General Barrows' staff who served with him starting in 1926 were Maj. Gen. Jno. U. Calkins, jr., former chief of staff; Col. N. W. Armstrong, AGC, Ret., aide de camp to the General for eight years; Col. Eugene D. Bennett, former ACS G3, presently civilian aide to the Secretary of the Army for California; Maj. Gen. Curtis D. O'Sullivan, CG of the 49th Div., Judge Edward Kellas, former Adjutant General; Col. Allard Calkins; Monsignor Martin Keating, former chaplain of the 185th Inf., 40th Div.; Col. Edmund P. Stone and Col. Frank Adams, former aides; Col. Hugh Fullerton, Asst. JAG now of Washington, D. C.

A special guest was Lt. Gen. Joseph Swing, Commanding General, Sixth Army Presidio of San Francisco.

General Barrows is a former president of the University of California. He inaugurated the public school system in the Philippine Islands when William Howard Taft was Governor General. During WW I, General Barrows served on the staff of Maj. Gen. William Graves in Siberia.

Weddings and Engagements

REAR Adm. and Mrs. Julian DuBois Wilson of Hyannis, Mass., and Washington, D. C., announce the engagement of their daughter, Miss Juliana DuBois Wilson, to Mr. William Foss Thompson, son of Mrs. William Laban Thompson and the late Mr. William Laban Thompson of Winchester, Mass. Plans are being made for a June wedding.

Miss Wilson was graduated from Maryland University, the Johns Hopkins University Graduate School of Advanced International Relations in Washington, D. C., and Katharine Gibbs School in Boston, Mass.

Mr. Thompson, a lieutenant in the Naval Reserve, was graduated from the Maine Maritime Academy and Harvard University. He is now attending the Harvard University Graduate School of Business Administration.

SORENSON-YOUNG — Mr. and Mrs. David M. Young, of 28 Albany St., Wollaston, Mass., announce the engagement of their daughter, Christine Elva Young, to 2d Lt. Charles Wendell Sorenson, USA, son of Mrs. Wendell L. Sorenson of Great Neck, N. Y., and the late Mr. Sorenson.

Miss Young is a graduate of North Quincy High School and the New England School of Art. Lieutenant Sorenson received his bachelor and master of science degrees from M. I. T. He is at present stationed at Fort McClellan, Ala.

deTREVILLE-MUNDY—Maj. Gen. and Mrs. George Warren Mundy, of Washington, D. C., announce the marriage of their daughter, Miss Janice Suzanne Mundy, on 26 Nov. to Capt. Robert Treat Paine deTreville, (MC), USAF, son of Mr. and Mrs. Benjamin Ellis deTreville, of Beaufort, S. C., and New York City.

The marriage took place at the Base Chapel, Bolling AFB, Washington, D. C., with the Rev. Marshall E. Travers officiating.

Given in marriage by her father, the bride wore a gown of white tulle over satin with fitted bodice and floor length skirt embossed with white velvet flowers. The neckline was high and long sleeves tapered to a point over her wrists. A fingertip veil of white tulle fell from a satin and tulle Juliet cap, bordered with seed pearls. She carried a bouquet of white orchids, gardenias and lilies of the valley.

Miss Jeanne Parker was maid of honor and bridesmaids were the Misses Carol Tate, Nancy Tate, Gigi Stone, Leslie Harbold, Carla Harbold, Susan Durham and Anne Mundy. Miss Claudia Stone was flower girl.

The bridegroom's brother, Mr. B. Ellis deTreville, jr., acted as best man. Ushers were Col. A. F. Meyer, Col. Gordon MacEacheron, Col. J. M. Breit, Dr. Guy L. Calk, Dr. L. P. Jervey, Mr. W. C. Roberts, and Mr. W. M. Breit.

Following the ceremony a reception was held in the Capitol Room of the Bolling Air Force Base Officers' Club.

The bride, granddaughter of the late Maj. Gen. and Mrs. Beaumont B. Buck of San Antonio, Tex., and of Judge William W. Mundy of Cedartown, Ga., and the late Mrs. Mundy, is a graduate of St. Agnes Episcopal School, Alexandria, Va., and of Gulf Park College, Gulfport, Miss.

Captain deTreville is a graduate of Trinity School, New York and The Citadel, and South Carolina Medical College, Charleston, S. C.

After a wedding trip to Montreal, Canada, the couple will reside in Cincinnati, Ohio.

FARTHING-McKELLIP — The marriage of Miss Mary Fitzhugh McKellip, daughter of Mrs. Mary Scott McKellip, of Alexandria, Va., and Maj. William Eugene Farthing, jr., son of Maj. Gen. William E. Farthing, USAF-Ret., and Mrs. Farthing, of Mill Valley, Calif., took place 21 Nov., in the Post Chapel, Ft. Myer, Va.

Given in marriage by her uncle, Mr. Henry M. Scott, the bride wore a gown featuring a bodice of Chantilly lace and bouffant skirt of nylon net over white satin. She carried a white prayer book book and white orchid.

Mrs. Robert Johnson was matron of honor and Miss Grace Scott was bridesmaid.

Lt. Col. Ned W. Glenn acted as best man. Ushers were Lt. Col. Joseph Knowlton, Maj. Mercer Longino and Lt. Col. Jack Dibble.

Following the ceremony a reception was held at the home of the bride, 1505 Mount Eagle Place, Alexandria, Va.

The bride is a graduate of the Washington School for Secretaries and Major Farthing graduated from the U. S. Military Academy.

After a wedding trip in the South the couple will live at 2971 S. Columbus St. N. Fairlington, Va.

FERNANDEZ-EBERMAN — Capt. Manuel J. Fernandez, jr., jet ace pilot was married in Miami, Fla., on 21 Nov. to Miss Jean Marie Eberman, airline stewardess and daughter of Mr. and Mrs. Walter M. Eberman, of Washington, D. C. Captain Fernandez is the son of Mrs. Effie Fernandez of Miami and of Colonel Fernandez, of Donaldson AFB, S. C. The marriage took place in the Miami suburban Allapattah Methodist Church, with the Rev. Waldo Farabee officiating.

The bride was given in marriage by her father. The bridegroom's father, Colonel Fernandez, was best man.

Captain Fernandez, who shot down 14 MiG's over Korea, is now stationed at George AFB, Calif. The couple will make their home there after a wedding trip to Nassau in the Bahamas.

DEDICATION — At the Woman's Army and Navy League's Dedication Ceremony at the Soldiers, Sailors, Marines and Airmen's Club, Mrs. Robert B. Anderson receives the Certificate of Dedication from Mrs. Claude B. Mickelwait, League president, on behalf of Mrs. Arthur W. Radford, who had presented memorial gift honoring her son, the late Maj. Robert C. Maze, USMC. Mrs. Herman Feldman, Dedication Chairman, looks on.

KELLY AFB, TEX. Mrs. Davis Dickerson signs the guest book at the Kelly AFB Toastmistress Founder's Day luncheon. Mrs. Paul A. Hughes, treasurer of the Kelly Club and Mrs. John R. Mahone, Club representative assist.

Notes from Posts, Stations, and Bases

Service Folk Are Community Good Neighbors

HIGHLIGHTING reports from military installations around the world—there will be more in the weeks to follow—this week are stories which tell of Service oversubscription of Community Chest quotas, spirited collections of food and clothing for underprivileged, and exciting arrangements for gay holiday parties at orhanages. Whether in the U. S., or Korea or in Europe—in fact wherever they serve—U. S. military personnel and their families this year, as always, are practicing the "Good Neighbor" policy.

Ft. Lewis Exceeds Goal

■ **FORT LEWIS, WASH.** Fort Lewis exceeded its goal of $34,000 in the Tacoma Good Neighbor Fund drive by $3,177, it is announced by Lt. Col. James L. Sweeney, post G-1 and chairman of the Post Welfare drive.

Military personnel contributed $41,649.16 to the Post Welfare Fund, which, in turn, made a contribution of $31,237 to the Tacoma drive. Post Civilian personnel pledged $5,940 directly to the Good Neighbor drive.

Thus, Fort Lewis had a total contribution of $37,177 which pushed the Armed Services division in the GNF up to 137% of its quota. This, in turn, brought the Army to 141% of its goal.

Under the provisions of Memo #410, Hq., Sixth Army, which outlines the conduct of fund raising campaigns, 10% of all contributions must be held on the post for child welfare funds and 15% for Army Emergency Relief/Army Relief Society funds. All other contributions are turned over to local civilian drives.

Thus, while military personnel contributed $41,649.16 to the Post Welfare Fund, which was the one-time collecting agency for all fund drives, the PWF, in turn, gave 75% of its collection or $31,237, to the Tacoma GNF drive.

This provided the Tacoma Good Neighbor fund with additional funds with which it may assist military personnel living in Tacoma as well as dependents of servicemen overseas who are also living in Tacoma.

The 44th Division led the post drive with $18,394.01, followed by the Personnel Center with $14,305.93, and Madigan Army Hospital with $1,822.55. Post units contributed $5,898.27 while post staff united donated $1,228.40.

■ **FT. KNOX, KY.** An official dinner at the Country Club was one of the events preceding the Patton Commemorative Stamp ceremony, held here recently.

Attending were: Mr. A. J. Robertson, Asst. Postmaster General, and Mrs. Robertson, General and Mrs. J. L. Devers, Lt. Gen. Floyd L. Parks, CG, Second Army, Maj. Gen. J. H. Collier, CG, The Armored Center, and Mrs. Collier; Maj. Gen. George W. Read, jr., Chief of Staff, OCAFF, and Mrs. Read; Maj. Gen. R. W. Stephens, CG, 3d Armored Division, and Mrs. Stephens.

Also, Mrs. George S. Patton, III, Brig. Gen. W. A. Holbrook, (Ret.), Brig. Gen. J. K. Waters, Brig. Gen. and Mrs. J. R. Beishline, Col. J. W. Totten (Ret.), Col. and Mrs. J. L. Ryan, jr., Col. and Mrs. W. P. Withers, and Capt. D. R. Frederica, Commander, George Patton Post, American Legion, Washington, D. C.

■ **SEINE AREA COMMAND.** A luncheon party to welcome Mrs. Alexander G. Kirby was given by the wives of Seine Area Command at the American Legion's Pershing Hall in Paris recently.

Mrs. Kirby arrived from San Francisco to join her husband, Col. Alexander G. Kirby, commanding officer of SAC.

Serving on the Entertainment Committee for the affair were Chairman Mrs. Daniel T. Ghent, Mrs. George S. Long, Mrs. Paul J. Willett and Mrs. L. B. Gordin.

■ **CAMP KILMER, N. J.** A check for $7,265.70 was presented this week to the Civic Division of the United Fund Drive by Brig. Gen. Ralph W. Zwicker, CG at a final report dinner at the Johnson & Johnson Research Center, New Brunswick. The check represents the amount of money collected here for the charity drive.

Capt. Louis E. Allendorf, drive chairman, said Camp Kilmer exceeded the $7,000 quota set by New Brunswick, despite the fact that Kilmer personnel decreased through the transfer of the Reception Center—traditionally substantial donators—to Ft. Dix after the quota was fixed. "We would have probably collected 30% more," Captain Allendorf said, "if the Reception Center hadn't moved."

Captain Allendorf reported that many of the units on post contributed 100% and he praised the excellent cooperation of the unit commanders. He cited WAC Sgt. Loretta Weiss as the most tireless and successful collector.

"Operation Christmas" at Lee Collects Ton of Clothes

■ **FT. LEE, VA.** "Operation Christmas" was hailed an outstanding succeess by members of the Women's Club who spearheaded the week-long drive to collect warm clothing for Korean civilians and comfort items for wounded South Korean soldiers last week.

Mrs. Cletos Bennett, chairman of the committee, announced that nearly 2,000 pounds of clothing were collected during the campaign. The chairman added, "Response to our appeals has been just tremendous. Not only the military personnel here at Fort Lee helped, but our neighbors in Petersburg, Hopewell, and Disputanta contributed greatly to our efforts. I certainly wish to express our deep gratitude to all those who assisted us."

Assisting Mrs. Bennett in promotion for the drive were Mrs. Joseph Ranck, Mrs. William Pheris, and Mrs. Stanley Lane.

The clothing was baled by the Transportation Office.

■ **FT. SAM HOUSTON, TEX.** Mrs. Mark Johnson, a singer with an international musical background, will be the guest soloist at the Fourth Army Women's Club Luncheon at the Fourth Army Officers' Mess at 12:30 Tuesday, 1 Dec.

Mrs. Johnson, wife of Lt. Col. Mark H. Johnson, Chief of the Supply Division Fourth Army Quartermaster, began her music studies in China and later studied with several noted Viennese professors when her hus-

(Continued on Next Page)

NEW ORLEANS. Presidents of various service wives clubs who received at a benefit tea and book review given recently at the Coast Guard Port Security Unit, New Orleans, are (from left): Mrs. Q. M. Smith, President Public Health Service Wives' Club; Mrs. Leo K. Rogers, President Ladies Luncheon Club, Camp Leroy Johnson; Mrs. A.P. Maddox, President Algiers Naval Station Officers Wives' Club; Mrs. B. G. Hardin, President Coast Guard Wives' Junior Club; and Mrs. F. P. Williams, President Coast Guard Wives' Club. Not shown, but also receiving was Mrs. Rex Kommer, President Navy Wives' Club.

Posts, Stations & Bases

(Continued from Preceding Page)

band was on a tour of duty in Austria.

She has chosen a group of familiar Christmas songs for the December meeting. Pfc. Henry Holloway will accompany Mrs. Johnson on the piano.

■ **FT. TOTTEN, N. Y.** A dessert bridge and canasta party was held recently by the Women's Club.

Mrs. William L. Clewell, wife of Chaplain (Maj.) Clewell and Mrs. Gussie D. Pitoscia, wife of Captain Pitoscia, were hostesses. Sets of modernistic ash trays were given to Mesdames C. W. Bashaw for high bridge score and Stella Carbell for canasta. Ceramic bird ash trays were given to low scorers Mesdames Patrick J. Kenney, jr., for bridge and W. Saber for canasta.

■ **SELFRIDGE AFB, MICH.** Tenth Air Force Staff Chaplain, (Lt. Col.) Tunis R. Cordill, celebrated 20 years as a Reserve Officer recently with an award of the Hour Glass device to his Reserve Medal from the hands of Tenth Air Force Commander, Maj. Gen. R. A. Grussendorf.

Colonel Cordill's ministerial service in the Armed Forces began in 1933 as a Reserve Chaplain at the Presidio of Monterey, California. His first active duty assignment was at McChord AFB, Wash., in 1940. His service has been continuous since then.

Chaplain Cordill and his wife have two children; Mrs. Dorcas M. McCormick, and a son Roland who is a candidate for Aviation Cadet.

■ **CLEARWATER, FLA.** The Retired Officers' Wives Club held its regular monthly luncheon meeting at the Beachcomber Restaurant, 19 Nov.

Mrs. Ralph Kiely and Mrs. Russell Cook greeted the 59 members attending and their guests.

Thirty-five bundles of clothing were brought to the meeting to be shipped to Korean school children. Approximately $50 was donated to pay postage on the clothing.

Mrs. Marion Maddox, president, read an appeal for help from Commander E. H. Smith, chairman of the Tuberculosis Christmas Seal Fund. Assistance in opening mail contributions and counting checks is needed.

New members introduced by Mrs. Maddox were Mesdames J. Holman, Charles Coates, W. N. Hudson, Clarence Olson, J. T. Chandler and J. H. Watkins. Mrs. Marie Johnson of Indianapolis, the guest of Mrs. David Jennings, was also introduced.

The next meeting of the bridge club will be held at the home of Mrs. Arthur C. Fox, 128 Buena Vista Drive, Dunedin, on Monday, 30 Nov. at 1:30 p.m.

The Christmas luncheon will be held 17 Dec. at the Fort Harrison Hotel at 12:30 p.m. Hostesses will be Mrs. J. M. Ranck and Mrs. Clyde Long. Members will bring gifts for the Crippled Children's Hospital in St. Petersburg.

KATHLEEN SIBERT CHRISTENED

■ **FT. BRAGG, N. C.** Kathleen Sibert, four months old daughter of Col. and Mrs. Franklin R. Sibert, USA, was christened at home by the Rev. James F. Fernevhough of the Saint John's Episcopal Church at 5:00 p.m. on Monday, 16 Nov.

Kathleen's sponsors were: Brig. Gen. John H. Michaelis, Commandant of Cadets, USMA, Godfather; Mrs. Gerald J. Higgins, Godmother, and Mrs. Walton H. Walker, widow of General Walton H. Walker, Godmother.

Mrs. Thomas L. Sherburne, jr., wife of Brig. Gen. Thomas L. Sherburne, jr., acted as Proxy for Mrs. Walton H. Walker who was unable to attend.

Other guests at the Christening included: Maj. Gen. Gerald F. Higgins, USA, Lt. Col. and Mrs. Roger M. Lilly, USA, Wing Commander and Mrs. Paul F. Louis, Royal Air Force, Maj. and Mrs. T. J. E. McClelland, Royal Canadian Artillery, Maj. Silvio de Sao Paulo, USA, and his sister Miss de Sao Paulo, Mr. Bobby Higgins, Miss Marion Lilly, and Kathleen's brothr, Mr. George Sibert.

Kathleen Sibert is a descendant of a long line of Army people. Her great-grandfathers are the late Maj. Gen. William L. Sibert, USA, and the late Col. Thomas J. Rogers, USA; her grandfather is Maj. Gen. Franklin C. Sibert, USA-Ret., and her great-uncles are Maj. Gen. Edwin L. Sibert, USA and Col. Frederick C. Rogers, USA-Ret.; her cousins include Col. Bruce Palmer, jr., USA, and Maj. William C. Sibert, USA.

■ **UNIVERSITY OF AKRON, OHIO.** Representative William Avres of the 14th Congressional District of Ohio addressed a joint Army-Air Force ROTC convocation at this university on 19 Nov. His talk on "Leadership and the Relationship of Congress to the Military" was enthusiastically received by the combined cadet corps of more than 800 ROTC students and faculty.

Dean Donfred H. Gardner, Dean of Students and Military Coordinator at the University of Akron introduced Congressman Ayres.

Lt. Col. A. L. Hugins, Professor of Military Science and Tactics arranged the program which was the first of several scheduled for the ROTC during the school year.

■ **BETHESDA, MD.** The nurses of the U.S. Naval Hospital are opening their series of evening guest lectures at 8:15 P.M. on 8 Dec. in the Center Auditorium.

Dr. Maurice H. Greenhill, M.D. of the School of Medicine, University of Maryland will speak of "Interpersonal Relationship Techniques in General Nursing."

All members of the medical and nursing profession are cordially invited to attend. A social hour will follow the lecture.

■ **KEFLAVIK AIRPORT, ICELAND** Military Air Transport Service aircraft in October 1953 smashed monthly military airlift cargo records.

In surpassing the old mark, MATS-operated Douglas C-124 Globemaster II's, Douglas C-118 Liftmasters and Douglas C-54 Skymasters carried more than 500,000 pounds of incoming and outgoing cargo and mail. This was approximately 5,000 pounds more than was handled in July 1953, the previous record month.

A breakdown of traffic figures indicates that of the total weight handled, 193,265 pounds was incoming cargo and 147,583 pounds were shipped from this airport to other destinations.

Mail, always an important factor at overseas bases, accounted for 160,331 pounds of the total weight. Sixty-nine thousand pounds of letters, boxes and papers were left here for further distribution, while 90,992 pounds of official and personal mail was received at the airport.

■ **ANNAPOLIS, MD.** Rear Adm. and Mrs. Bernard L. Austin of Wardour have as their guests, their daughter, Mrs. F. T. Watkins, jr., and her young son. They accompanied Mrs. Austin on her return after she visited them in Key West, Fla.

Mrs. Myron W. Hutchinson, jr., wife of Commodore Hutchinson, has returned to her home at Acton after attending the International Institute Conference in New York. Mrs. Hutchinson also met her cousin, Miss

(Continued on Next Page)

SCHOOL AND CAMP DIRECTORY

The Schools and Camps listed below are effectively equipped to care for the educational and recreational needs of the children of members of the services and this Directory is recognized as an authentic and reliable aid to service parents in solving the problem of child education. For details as to the Schools listed in this Directory address them directly or communicate with the Army Navy Air Force Journal Dept. of Education, 1711 Conn. Ave., Washington 9, D. C.

ALABAMA

MARION INSTITUTE

111th year. Accredited Junior College, 4-year High School. Special preparation for Annapolis, West Point. Senior R. O. T. C. unit. Sports. Accelerated program. Summer semester. *Write for catalog.* **President, Marion Institute, Box J, Marion, Alabama.**

CALIFORNIA

MT. LOWE MILITARY ACADEMY

BOYS 8-14

- Expert Supervision
- Accredited Academic Training
- Jr. Military Training, Cadet Unit Approved by State Adjutant General
- Athletic & Recreational Activities

$85 Per Month

883 W. Palm St. Altadena, Calif. SY 4-5079

Dept. A Maj. J. H. Dargin, President

DIST. OF COLUMBIA

CONTINENTAL SCHOOLS, INC.

Free Information on Schools and Camps

Let us help you with the problem of selecting a school, college or summer camp for your son or daughter. There is no charge for our service. Visit or write for more information.

Lt. Col. H. R. Brewerton, USA, Ret'd., Director
1029 Vermont Avenue, N. W., Washington, D. C.
Telephone: ME 8-4775

SULLIVAN SCHOOL

Effective preparation for West Point, Annapolis, Coast Guard Academy and all colleges. 1953 students won 3 of the top 4 Army Presidentials and 3 of the top 5 Navy Presidentials. 100% National Guard and Sons of Deceased Veterans accepted. 96% passed the West Point examinations and 92% passed Navy examinations. W. P. Advanced Course begins March 15; Navy Advanced Course begins April 5. Catalog. Wendell E. Bailey, U.S.N.A. '34, Box J, 2107 Wyoming Ave., N. W., Washington 8, D. C.

GEORGIA

GEORGIA MILITARY ACADEMY

5 miles from Atlanta—Winter and summer school. R.O.T.C.—Highest government rating. Accredited. Prepares for all colleges and the national academies. Separate Junior School, first thru seventh grades, limited to 100 boarding cadets. Postgraduate course. Reading Clinic, completely equipped with electronic apparatus, under supervision of a reading expert. All major sports. Aviation. Cadets live in small groups with their teachers. Moderate rates. Write Col. W. P. Brewster, College Park, Ga.

ILLINOIS

Monticello Since 1838

• THREE-YEAR PREPARATORY SCHOOL • TWO-YEAR COLLEGE FOR TRANSFER. *Special Vacation and Tuition Plan for Service Daughters.* Personal attention in a small school. Strong academic program; 300 acres, riding, indoor pool. Near St. Louis. 4½ hrs. from Chicago. Write Box 353N, Alton, Illinois.

MARYLAND

SEVERN SCHOOL

Thorough preparation for colleges, technical schools, Service Academies. Grades 9-12 and one-year post-graduate. Small classes. Accredited. 41st year.

Rolland M. Teel, Box 100, Severna Park, Md.

MAINE

KENTS HILL PREPARATORY SCHOOL

Kents Hill, Maine

Founded 1824. Co-educational. College preparatory, secretarial, pre-nursing. All athletics, Crafts program, winter sports. Carefully planned social program. Family life atmosphere. For catalogue write Box K, W. W. Dunn, Headmaster.

NEW YORK

BRADEN'S Established 1883

CORNWALL-ON-HUDSON, N. Y.

Thorough preparation for West Point, Annapolis, and College in healthful environment. Five miles from West Point. Second semester begins Jan. 4, advanced courses, March 15th and April 5th.

LT. GERALD J. SULLIVAN, Ret., Principal
H. VINCENT VAN SLYKE, Executive

LADYCLIFF COLLEGE

HIGHLAND FALLS (Adjoining West Point)
CONDUCTED BY SISTERS OF ST. FRANCIS
OFFERS B.A. and B.S. DEGREES
LIBERAL ARTS, COMMERCE
EDUCATION, TEACHER TRAINING
Resident and Day Students
Write for Catalog or Call Highland Falls 6-2080

THESE SCHOOLS

Invite requests for catalogue and information. In writing kindly mention The Journal.

NEW YORK (Cont.)

★ **THE MANLIUS SCHOOL** ★

Accredited college preparatory and 7th and 8th grade. Military ROTC. Ski platoon. Tutorial assistance included. Close supervision of study. Students grouped by scholastic ability. Fall, winter, spring sports. 125 acre campus. For "Tutorial Method" and catalog, address:

ROBERT M. WEEKS, *Dir. of Admissions,*
MANLIUS SCHOOL, MANLIUS, N. Y.

PENNSYLVANIA

PERKIOMEN

Boys taught how to study in homelike atmosphere. Grades 5-12. Accredited. Remedial reading. Sports and activities for each boy. Wholesome dorm life. Country setting, in historic section of Pennsylvania near New York City and Philadelphia. Non-sectarian. Summer session. 79th year. Write for catalog.

Stephen A. Roberts, Headm., Pennsburg, Pa.

SOUTH CAROLINA

CARLISLE MILITARY SCHOOL

Develops manly men through cultivation of physical, mental, spiritual qualities. Small classes. Pre-Aviation course. Boys from 20 states. All sports. Cadet Band. Non-sectarian. Also sub-freshman dept. 7th-8th grades. Rates $790. Catalog on request.

Col. Jas. F. Risher, Headmaster, Bamberg, S. C.

VIRGINIA

FORK UNION MILITARY ACADEMY

"ONE SUBJECT PLAN"

Very best environment, fully accredited. Highest War Dept. rating. R.O.T.C. Distinguished clientele. Moderate rates. Grades 8-12. Separate Junior School, Grades 1-7.

Dr. J. C. Wicker, Box J, Fork Union, Virginia

STAUNTON

where character is formed

In historic Shenandoah Valley. Fully accredited — Army's highest rating. Academic, bus. courses. Modern fireproof bldgs. Fine health record. Separate Jr. school. For catalogue: Write Superintendent, Box W, Staunton, Virginia

BASIC COURSE RESERVE OFFICER TRAINING by U. S. Army Instructors

POSTS, STATIONS & BASES

(Continued from Preceding Page)

Gillian Dyson who recently arrived from England, and has a fellowship at Mount Holyoke College.

Lt. Comdr. and Mrs. C. B. Curtis, Jr., have been visiting Comdr. and Mrs. W. H. Wright. They will live in Washington where Commander Curtis has duty.

Vice Adm. and Mrs. C. Turner Joy gave the third in a series of fall receptions on 10 Nov. at the Superintendent's quarters.

■ **SAN DIEGO, CALIF.** Capt. Luis Castro, USN, who has been attached to the legal Department, 11th N. D., has received orders to the Nation's capital. In farewell to Mrs. Castro who will accompany her husband East, Mrs. Beverley R. Harrison, wife of Rear Adm. Harrison, USN, entertained on 20 Nov. Invited to luncheon besides the honoree, were: Mesdames George Dyer, C R. Henderson, Francis Bon, J. W. Roper, William K. Harrill, Senoras S. Ofinio and Ruben Caldron.

Holiday House in La Jolla was the scene of a luncheon on 19 Nov. when Mrs. W. G. Davis honored Mrs. H. H. Branton. Lieutenant Branton, (CEC) USN, will soon leave the Service and with Mrs. Branton will return to their home in Little Rock, Ark. Navy wives invited to bid goodbye to the honor guest on this occasion were: Mesdames A. I. Flaherty, W. M. Brown, J. F. Dobson, Robert Warner, T. W. Wagner, J. H. Hancock, J. H. Crowell, E. G. Dobbins, W. C. Lewis, Griswold Moeller and D. C. Wilkinson.

■ **AF FINANCE CENTER, DENVER, COLO.** Capt. and Mrs. Carroll E. Adams were guests of honor recently when Col. and Mrs. Stanley A. Fulcher were hosts at a dinner party in their home.

Plans for December were formulated at a board meeting of the Officers' Wives' Club held in the home of the Board President, Mrs. Charles S. Marsh.

Fort Belvoir Gives $8500 To Community Chest

■ **FT. BELVOIR, VA.** A contribution of $8500 to the Community Chest of Greater Washington won an "Oscar" for personnel of The Engineer Center.

The annual Fort Belvoir Community Chest campaign ended recently when a total of $19,561.68 had been donated by the men and women, military and civilian alike, of Fort Belvoir.

The goal of $8500, hoped to be received from The Engineer Center, was promptly met and presented to the Washington Community Chest by Mrs. Ruth Naylor, community chest drive secretary at Fort Belvoir. The remainder of the proceeds will be turned over to the Army Emergency Relief, American Cancer Society, the March of Dimes, Easter Seals, and others.

■ **LA CHAPELLE, FRANCE.** The city of Orleans and its environs comprise one of the richest sources of antiques in Europe. Mrs. P. E. Kidder recently told members of the Army Medical Service Officers Wives Club at a tea held at her home.

Lecturing on how to find and recognize antiques, Mrs. Kidder exhibited her extensive collection of porcelain, glass and furniture. The collection was assembled from middle European countries. Mrs. Kidder is the wife of Mr. Philip E. Kidder, DA Civilian attached to the Planning Division of 34th Gen Hospital.

Tea was served by Mrs. William Braye, the hostess, who is the wife of WOJG Braye, Administrative Assistant of the Surgical Service at the hospital, and Mrs. Robert Nightengale, wife of WOJG Nightengale, Budget and Fiscal Officer. Mrs. Robert Fuller, wife of Colonel Fuller, Com Z Veterinarian, poured. She is the club president.

At a brief business meeting, the club voted to spend the proceeds of bake sales held at the hospital and at Maison Forte for furniture, toys and clothing for the children's ward at the hospital.

Reports showed that club members, devoting an afternoon each week to sewing for medical installations in the Orleans area, have completed nearly 400 items ranging from T-binders and surgical sheets to operating jackets. They also have made drapes for the hospital conference room, making it possible to show movies there.

The club is only a month old, having adopted a constitution and by-laws prepared by a committee headed by Mrs. Gilbert Varnell, wife of Capt. Gilbert Varnell, Chief of Gynecology and Obstetrical Service at 34th General.

Besides Mrs. Fuller, the current officers are: Mrs. Stelter, wife of Capt. Grant Stelter, Orleans Area Command Surgeon, vice president and entertainment chairman; Mrs. Tompkins, wife of Lt. Charles Tompkins, Chief of Pediatric Service, secretary; Mrs. Arlen, wife of CWO Edward Arlen, 64th Medicap Gp, treasurer; Mrs. Harrell, wife of Col. Joe Harrell, Com Z Surgeon, is honorary president.

■ **PARIS, FRANCE.** Formal opening of the 7961st Enlisted Men's Club, located on the second floor of the Seine Area Command's Bleriot Plant in the suburbs of Paris, was celebrated with traditionaly ribbon-cutting ceremonies and a dance recently.

Primarily designed for the purpose of providing inexpensive and comfortable entertainment for enlisted personnel assigned or attached to the Seine Area Command, the club is centrally heated and furnished with recreational and refreshment facilities.

A buffet supper for members of the 7961st Army Unit Station Complement, SAC, their dependents and guests, was served in the company dining hall at Bleriot under the supervision of Mess Sgt. Charles J. Montague prior to the opening ceremonies.

After the tape was cut by Col. Alexander G. Kirby, Commanding Officer of SAC, the group was welcomed to the new club by Manager, Sgt. Jack W. Martin and his staff. Dancing followed, to the music of M/Sgt. C. E. Rice and his combo.

The club was planned under the direction of Maj. George S. Long, now Assistant Adjutant of SAC, but formerly commanding officer of the 7961st AUSO. 1st Lt. Paul J. Willett, Maj. Long's replacement, put the plans into operation. 2d Lt. Kern B. Posey, the Bleriot unit's executive officer, has been named club custodian.

■ **EGLIN AFB, FLA.** The 3201st Medical Group wives sponsored the Officers' Wives' Club November luncheon. All the luncheon tables were cleverly decorated with miniature nurses' caps and doctors' satchels in the medical and Thanksgiving theme.

Mrs. E. A. Ericson introduced Chaplain Wm. J. Vaughn and the Eglin Choraleers, who furnished the musical program.

Mrs. R. M. Smith and Mrs. L. W. Gardner gave door prizes to Mesdames M. F. Peterson, T. W. Ferebee, White, George Wischman, and H. M. Farr. Mrs. Paul Walczak presented the woven cornucopia centerpiece to the newest newcomer, Mrs. B. F. Beahan.

Announcement was made of the plans for the annual Officers' Wives' Club Christmas party by Mrs. Walter B. Putnam, president of the club. This year it will be an Air Force Christmas Ball to be held on Saturday, 19 Dec. at the Officers' Club beginning at 9 P.M.

French Best At Bridge

■ **ORLEANS, FRANCE.** Eight prominent French bridge players recently joined a group of their American counterparts in a few rounds of duplicate bridge at Coligny Caserne and immediately proceeded to show them how the game is played here in La Belle France.

The result was that the French made a clean sweep of the play, winning first, second, third and fourth places respectively.

The Franco-American bridge play came as a result of a letter received by Col. Raymond B. Carleton from the American Bridge League in New York. The letter stated that a similar notice was being sent to the president of the French Bridge League, and asked that the American club in Orleans and the French club get together for play.

The French players are from the club established for the Orleans-Chartres region, while the Americans come from units in Com Z, and are members of the Orleans Duplicate Club, organized about one year ago by Colonel Carleton, Chief, Plans Branch, G-4.

The members of the Duplicate Club are: Col. Raymond B. Carleton, Col. and Mrs. Lloyd E. Mielenz, Lt. Col. and Mrs. Bruce Pierce, Lt. Col. and Mrs. Thomas F. Spencer, Lt. Col. and Mrs. John W. Daly, Lt. Col. and Mrs. Elmer P. Fleming, Jr., and Lt. Col. and Mrs. John T. West, Jr.

Maj. and Mrs. Robert E. Melvin, Maj. and Mrs. William C. Nichols, Maj. and Mrs. Carl Solomon, Maj. and Mrs. Frederick Holliday, Capt. and Mrs. Ralph T. Hauert, and Capt. and Mrs. Francisi E. LeClear.

Other members are Lt. Col. George M. Davis, Capt. Clifton L. Higgins, Capt. David P. Roye, Capt. Bruce M. Jacobs, Capt. William J. Whelen, Capt. William E. Ryan, Jr., and Lt. Ronald C. McLaughlin.

■ **DOBBINS AFB, GA.** The Officers' Wives Club held its annual monthly luncheon-meeting here last week. The meeting was preceded by a social hour in which old members were given a chance to welcome the many new members. After a delicious luncheon served with the holiday motif, the new members were treated to a Style Show.

The show staged by Franklin Simon's of Atlanta featured members of the club as models, who chose with a sure sense of what was right for them. The clothes they wore were from the store's large collection of beautiful fall and winter styles.

Models on this occasion were: Mesdames M. C. Woodbury, J. M. Price, C. H. Irby, R. L. Clark, C. P. Spence, J. P. Borden and P. A. Sykes. Also, serving as models were little Marie and Nancey Walters, whose parents are Colonel and Mrs. J. P. Walters.

President Helen Johnson welcomed the following new members: Garland Davies, Barbara Addicks, Frosty Lentz, Beverly Garner, Jean Flippo, Shirley Lewis, Willie Adams, Pam Scott, Lee Candler and Carman McKinney.

Hostesses were: Mesdames J. C. Beals, J. E. Bonami, L. E. Barnhart, W. F. Belsky and Ann Gordon.

SENDAI, JAPAN. For performing 100 hours of service working with patients in the 8166 Army Unit Hospital, the above ladies were presented with American Red Cross Bars. All are members of Sendai Area Volunteer Services. Maj. Marguerite Reutenauer, Chief Nurse, made the presentations. Left to right: Mrs. Charles Crawford, Mrs. Ralph E. Means, Mrs. Edward Duvall, Mrs. Herman Riley, and Major Reutenauer. Mrs. Riley also received a "Letter of Commendation" for serving over 500 hours in one year.

Serves Under Father

■ **KELLY AFB, TEX.** 1st Lt. Thomas H. McMullen, son of Maj. Gen. Clements McMullen, Kelly AFB, Tex., Commander, returned from Korea recently after flying 78 missions in an F-86 Sabre.

Decorated with the DFC and Air Medal with Oak Leaf Cluster while flying with the 51st Fighter Interceptor Wing in Korea, he will be stationed under his father's command at Kelly in the Directorate of Maintenance-Engineering.

■ **KELLY AFB, TEX.** The Toastmistress Club held a Founders' Day luncheon last week honoring 11 founders of the club.

Special guest of the meeting, and guest evaluator, was Mrs. Davis Dickerson, one of the founders and first President of the San Antonio Toastmistress Club.

Mrs. Clements McCullen spoke on "Privileges and Responsibilities of the Air Force Wife."

Mrs. Paul Rinehart spoke on the "Privileges and Responsibilities of the Toastmistress Members."

Mrs. G. R. Howard's address was on the "Founding of the International Toastmistress Club."

Mrs. John R. Mahone gave the invocation.

■ **WRIGHT-PATTERSON AFB, OHIO.** The Woman's Club held its monthly luncheon meeting in the Officers' Club last Friday. The program for the day was a vocal recital by Mrs. Estaleah Baker, coloratura soprano. Mrs. Baker, wife of Maj. Gen. David H. Baker, sang some of the great and beautiful music to a capacity audience.

Mrs. Baker

Mrs. Baker began her career as a concert violinist, is an accomplished pianist, and at one time was the youngest prima donna in the field of light opera. Mrs. Baker's accompanist was Capt. Lindley Mordecal, a professional accompanist, now stationed in New York. Captain Mordecal is a Doctor in the Medical Corps.

Clever decorations carried out the musical motif. The luncheon tables were decorated with tall black tapers and black musical notes. On the back wall of the dining room was a ten by ten sheet of music, covering the wall, an exact reproduction of the score of Mrs. Baker's last selection on the program. Giant black notes three feet high completed the picture by being placed at intervals on the wall beside the large sheet of music. Mrs. Harold Moffat, and Mrs. Clyde Goode, assisted by Maj. Harold Moffat designed and prepared the decorations.

Mrs. J. E. Davoli and her committee arranged plans for the entertainment, and Mrs. Max Taylor and her committee planned the luncheon.

■ **AUGUSTA ARSENAL, GA.** Mr. and Mrs. Piet Van Scherpenzeel of Asheville, N. C., were weekend house guests of Col. and Mrs. W. H. Dawson, Jr. Mr. Van Scherpenzeel is Chief Chemist at the American Enka Corporation and a former officer in the Netherlands Army.

Col. and Mrs. Raymond Marsh visited the Arsenal this past weekend to renew acquaintance with old friends. Colonel Marsh commanded the Arsenal during WW II and is now retired and living at La Plata, Md.

Lt. Col. and Mrs. E. D. MacDonald from Ft. Campbell, Ky. visited the Arsenal this past weekend. Colonel MacDonald was formerly Executive Officer at the Arsenal. He is now Commanding Officer of the 711th Ordnance Battalion at Ft. Campbell.

The Community Chest drive at the Arsenal was completed with 100% officers, enlisted men and civilians participating. Mrs. Ruby M. McCrary, Public Information Officer, was the Arsenal Chairman.

■ **ORLEANS, FRANCE.** A farewell from Maj. Gen. Lemuel Mathewson in the presence of an honor guard and a retreat parade on 6 Nov. at Coligny Caserne, Com Z Headquarters, honored Col. William A. D. Woolgar, MC, 34th General Hospital CO since last January, who has been ordered to the U. S. for retirement from the Service.

Command of the hospital passed to Col. Hobart D. Belknap, present Deputy CO on 10 Nov.

■ **HEADQUARTERS THIRD ARMY, FT. McPHERSON, GA.** Thanksgiving mementoes were exchanged by wives of Third Army Adjutant General Officers when their group met at a bridge-luncheon last week.

Honor guests were departing Adjutant General officers' wives: Mesdames S. A. Marcinko, Geo. E. Combs, and L. C. Estes who received travel kits as farewell mementoes. Lt. Col. and Mrs. Marcinko are leaving for Iceland, while Major and Mrs. Combs will go to Ft. Ord, Calif., prior to the Major's departure for the Far East Command.

Mrs. Marcinko and Mrs. Clyde A. Hinson received door prizes which were a dried flower arrangement and button Chrysanthemum corsage.

Hostesses for the occasion were Mrs. J. S. Carpenter and Mrs. R. A. Linnville.

■ **WEST POINT, N. Y.** After the performance of "Ten Little Indians," 14 Nov., the West Point Players entertained the director, cast and stage crew, their husbands, or wives, as the case might be, with a buffet for 75 in the two Green Rooms of the West Point Army Mess.

Following the service in the Post Chapel for the "Dedicating" and "Unveiling" of the "Seventh Stained Window," the Post Chapel entertained at dinner in the private dining room of the WPAM, those participating in the Dedication Ceremony. Lt. Col. (Chaplain) W. G. McLeod and Mrs. McLeod, representing the Chapel, were acting hosts to Brig. Gen. (Chaplain) Henry Darlington, who delivered the morning sermon, Brig. Gen. and Mrs. C. L. Fenton, Miss Margaret Gilmore, sister of the donor of the window, Maj. and Mrs. C. E. Covell, Col. and Mrs. J. B. Morgan, Chaplain and Mrs. F. E. Pulley and Capt. and Mrs. Robert Day.

The West Point Branch of the National League of American Pen Women held their first meeting of the year 12 Nov. Mrs. R. B. Arnold, president, called the meeting to order and welcomed Mrs. W. A. Huntsberry, who is a new member. Mrs. Huntsberry gave a detailed report on the conference workshop of the New York State Chapter which was held recently in Syracuse and to which she had gone as a delegate representing the West Point Branch. Mrs. Arnold announced that this Branch will sponsor a writing work shop to begin the second Thursday in January and said that anyone interested in writing would be welcome in this work shop.

■ **ANN ARBOR, MICH.** The Army-Navy Wives' Club met at the Michigan League on 19 Nov. for their monthly bridge meeting. Hostesses for the evening were Mesdames R. S. Niccolls, George F. Moynahan and G. W. Smith. Mrs. Virgil Miller poured coffee at a table decorated with autumn flowers and burning tapers.

During the short business session which followed, Mrs. Smith reported that two members, Mrs. C. C. Alling and Mrs. W. P. Crenshaw were in the hospital. It was decided that Mrs. W. O. Enderle would deliver a gift of cosmetics and a card to them. Mrs. G. C. Williams volunteered as hostess for the next meeting of the sewing group. Mrs. R. H. Goodrich, Mrs. L. P. Monahan, Jr., and Mrs. W. J. Langworthy will be hostesses for the

(Please turn to Page 389)

Gen. Cooney Reports on Med. Field School

(Continued from First Page)

through the conduct of courses of instruction and training for Medical Corps officers that serve to indoctrinate the professionally trained but militarily inexperienced professional man in the essential phases and concepts of military medicine and for officers of the other corps of the Medical Service in the functions and duties peculiar to their corps. For this group of officers, the primary instruction presented is in the Associate Company grade and the Associate Field grade courses. Specialized courses in allied fields of military neuropsychiatry, military preventive medicine, and others constitute the instruction in those phases of professional subjects which are peculiar to the military service. Such courses of instruction are specialized in that greater emphasis is placed upon those subjects and conditions that are of primary military importance and significance.

In the area of academic instruction dealing with the professional sciences, the School has, over the years, evolved a comprehensive and progressively expanding curriculum that thoroughly and efficiently introduces the newly commissioned Army Medical Service officer to the major branches and divisions of military medicine and acquaints him with the principal differences that are necessarily imposed between civilian and military medical practice.

All courses of instruction are specifically designed and selected to provide systematic and progressive training to personnel assigned to medical field service units with particular emphasis upon the requirement for adequate medical support of tactical units during combat operations.

Instruction in the military sciences covers orientation and indoctrination into operations of the combined arms; staff procedures; logistics, general military science such as map reading, weapons familiarization, methods of instruction, etc., and all aspects of field medical service.

Academic Branches

Professional-type instruction at the School is conducted by various academic branches and includes: (1) Medical and Surgical Branch, providing instruction in the diagnosis and treatment of medical conditions peculiar to the military, and the practice of war surgery and other related subjects; (2) Neuropsychiatric Branch, which conducts instruction in the various aspects of clinical and psychological theory and practices; (3) Preventive Medicine Branch, which offers various courses relating to the field of military preventive medicine; (4) X-ray Branch; (5) Veterinary Branch; (6) Nursing Branch; (7) Medical Laboratory Branch; and (8) Physical Medicine Branch, which provides courses of training in physical and occupational therapy, and the physical reconditioning subjects.

Full advantage is taken of the extensive facilities available to Brooke Army Medical Center to implement the training and instruction provided by the School.

The 2,000-bed Brooke Army Hospital, the Central Dental Laboratory, the Surgical Research Unit, and the 4th Army Area Laboratory, all components of the Medical Center, are utilized as a source for clinical and staff instructor subject matter and material, and also for the applicatory phases of a number of the professional and technical courses.

Classroom instruction is supplemented by field demonstrations and exercises wherever appropriate. Field training exercises are conducted at Camp Bullis, located northwest of Ft. Sam Houston, where the ideal type of terrain is found for adding realism to the play of simulated medical field problems commonly encountered in the theater of operations.

Officer Courses

At the present time, the School is conducting a total of seventeen officer courses. Recent changes in connection with the already established officer courses include the increase in length of time allotted to:

1. Associate Medical Service Officer Advanced Course, increased from 8 weeks' to 12 weeks' resident instruction.
2. Associate Medical Service Company Officer Course, increased from 4 weeks' to 8 weeks' instruction.

The following courses were added to the School's curricula during the calendar year:

1. Preventive Medicine Officer Course, covering a period of six weeks' instruction.
2. Command and Staff Refresher Course, which covers a period of two weeks' instruction.

Enlisted Personnel

For enlisted personnel, the School provides intensive didactic and applicatory training in basic medical and administrative procedures designed to qualify graduates of these courses to assist officers of the Medical Service in the care and treatment of patients as well as in all phases of medical service operations. Courses currently being conducted include those for aidmen, medical technicians, operating room technicians, and others.

For qualified enlisted personnel, a number of courses are available in a variety of specialized and technical subjects such as dental mechanics, x-ray procedures, medical laboratory procedures, pharmacy procedures, elementary clinical psychology, elementary physical therapy, and others.

Thereby, in meeting the objectives of the Medical Field Service School, the scope of instruction covers not only those phases peculiar to the medical service but all phases of military operations which are necessary for medical service personnel to know in order that the Medical Service can successfully accomplish its mission.

FOR YOUR FRIENDS IN THE ARMED FORCES!

Racking your brains for a PERSONAL Christmas gift? There is a grand solution: 52 issues of the Army Navy Air Force Journal!

A subscription to the Army Navy Air Force Journal for husband, brother or sweetheart means that each week during the coming year your Christmas thought will be refreshed in the mind of the recipient. It will be appreciated by the soldier, the sailor or the airman and by members of his family.

Because, in the weekly Army Navy Air Force Journal there will be found all the news so vital to their welfare.

Because, all Executive and Congressional acts will be reported in its columns.

Because of its publication of official circulars and reports and matters of service interest.

Because of its discussions of foreign relations.

Because of its forthright editorials.

Because going on 91 years young, it vigorously and forcefully advocates all policies important to the welfare of the Services and with equal vigor and force opposes those harmful to them.

To insure prompt delivery of this exceptional CHRISTMAS GIFT simply clip and mail the attached coupon immediately:

Army Navy Air Force Journal
1711 Connecticut Avenue, N. W., Washington 9, D. C.

I enclose coupon with my check for one year's subscription to the Army Navy Air Force Journal, to be sent with a Christmas card to:

Name of recipient: .....

Address .....

.....

Inform the above that the subscription is a gift from:

Name of Donor: .....

Address .....

.....

Make check or money order payable to Army and Navy Journal, Inc. Subscription rates—$8.50 a year to civilians or organizations; $6.50 to individual members of the Services. 11-28

NAVY

Secretary—Robert B. Anderson
Under Secretary—Thomas S. Gates
Asst. Secretary for Air—James H. Smith, jr.
Asst. Secretary—Robert H. Fogler
CNO—Admiral Robert B. Carney

Rear Admiral

Ricketts, James B (SC), CO, NSD, Great Lakes; to IG, SupCor, PacCoastSanFran.

Captain

Beebe, Robert P, CO, USS Sitkoh Bay; to Joint Staff, CinCAl.
Bennett, Rawson, II, InsMachUSN and NavInsOrd, GenElecCo, Schnet; to BuShips.
Collins, Dale E, ComServDiv 31; to C/S and Aide, ComMSTSWestPacArea.
Cooper, Clifford S, CO, USS Midway; to OpNav.
Dingwell, John E, Joint Staff, USCinCEur; to OpNav.
Farrin, James M, jr, BostonNavShipYd; to BuShips.
Flynn, Joseph E, BuShips; to BostonNavShipYd.
Gillette, Ralph G, CO, USS Oglethorpe; to AdminOff, BostonNavShipYd.
Gladney, Donald W, jr, NavAct, London; to CO, USS Deuel.
Hansen, Eigil L (CEC), BuDocks; to OpNav.
Heald, Wilton S, 12ND; to 13ND.
Hood, Alexander H, Asst C/S for Log, Saclant; to CO, USS Oglethorpe.
Hunter, Archibald D (CEC), BuDocks; to CO, NavCBCen, Davisville.
Jones, Horace B (CEC), CO, NavBCen, Davisville; to DistPWO, 4ND.
Keating, Robert A, jr, 12ND; to DirSurface OpsDiv, WestSeaFron.
Moyle, Eugene H (MC), NavHosp, CorpC; to USS Consolation.
Murphy, William C, OpNav; to C/S and Aide, ComFairWing 1.
Reilly, George K G, IG, 13ND; to NavHosp, Bremerton, treatment.
Shaid, Henry C (CEC), BuDocks; to OpNav.
Soucek, Victor H, BuAer; to Dir of Tests, NAMisTestCent, PointMugu.
South, Jerry C, Staff, SacLant; to CO, USS Adirondack.
Terry, Winthrop E, MSTSPacArea; to 12ND.

Commander

Bacon, Noel R, CO COMPRON 62; to BUAER.
Baumgarten, Otto C (MC), NAVHOSP CORONA; to USS HANCOCK.
Bell, George L (SC) (NR), NAS NEW YORK FLOYD BENNETTFLD BKLYN; to NAVSTA ADAK.
Calvy, George L (MC), MSTSWESTPACAREA; to NAVHOSP ST ALBANS LI.
Esch, Robert R, CO FASRON 114; to FLOGWINGPAC.
Fankboner, Ronald B (MC), NAVHOSP ST ALBANS LI; to NAVHOSP PORTSMOUTH, Va.
Fry, Wesley (MC), NAVHOSP OAK; to FIRSTMARDIV FMF.
Gleysteen, Rodney R (MC), NAVHOSP SDIEGO; to NAVHOSP QUANT.
MacIntosh, Neil B, CO USS WILLIAM R RUSH; to NROTCU DARTMOUTHCOL HANOVER.
Simmons, Dudley (SC) (NR), 9ND; to 12ND.
Britton, Beverley L (NR), OSD WASHDC; to SIXTHFLT.
Chandler, Charles R, CO USS McDERMUT; to FLETRAGRU SDIEGO.
Denike, Allan W (NR), BUSHIPS; to RAD.
Gilkeson, Fillmore B, BUAER; to USS HANCOCK.
Harris, William D (DC) (NR), 3ND; to USS DES MOINES.
Hildreth, Edward R, jr, (DC), NAVDENTAL SCOL NATNAVMEDCEN BETHESDA DUINS; to NAVDENTAL CLINIC NGF WASHDC.
Phillips, Benjamin L (CEC) (NR), NAVHOSP ST ALBANS LI; to RAD.
Pollard, Eric W, OPNAV; to OPNAV.
Redd, James T (CEC) (NR), BUDOCKS; to RAD.
Anderson, Vernon L (DC), USS JASON; to MCAF SANTA ANA.
Hedgecock, Russell H, BUSHIPS; to SPCC MECH.
Mitchell, Michael G (NR), NELM; to RAD.
Short, Norman S, BUSHIPS; to OFC OF SUPSHIP USN AND NAVINSORD NEWPORT NEWS SHIPBUILDING AND DRYDOCK CO, NEWPORT NEWS.
Sullivan, Eugent T B, ARGENTINE NAVWARCOL BUENOS AIRES; to USS MAGOFFIN.
English, James P, jr, PATRON 7; to CO PATRON 7.
Headland, Edwin H, NAVSECT MAAG FRANCE PARIS; to CO NAVRESTRACEN DELAWARE AVE AND PALMER ST PHILA.
Jamieson, Robert B, jr (MC), NAVHOSP PORTSMOUTH VA; to NAVHOSP BAIN.
Langlois, Clement E (CEC), FLDCOM ARMEDFORSPEC WPNSPROJ ALBUQUERQUE; to BOSNAVSHIPYD.
Meakin, John B, NAS SEATTLE; to NAS CORPC.
Milner, Raymond L, CO PATRON 7; to NAVRESEARCHLAB WASHDC.
Morton, Wilbur Y, OPNAV; to STAFF SACLANT.
Reynolds, Luther S (CEC), ROICC NAVCONSCONTRACTS SFRAN; to BUDOCKS.
Skinner, Charles A, NAS PNCLA; to AIRTRANSRON 1.
Smith, George M (DC), NAVDENTALSCOL NATNAVMEDCEN BETHESDA; to NAVRETRACOM NAVBASE PORTSMOUTH.
Ward, William (SC), LBEACHGRU; to 11ND.
Whittemore, Robert M (SC), BUSANDA; to OFC OF COMPT OF NAV NAVDEPT.
Wooten, Amos L, OPNAV; to PATRON 7.

Lt Commander

Bachman, Oscar J, OFC OF SUPINSMAT TI SFRAN; to ASTINSMAT READING.
Campbell, Robert M (MC), NAVHOSP CHELSEA; to NAVHOSP PORTSMOUTH VA.
Conyne, Frederick N, NATECHTRAU NAS OLATHE; to NAVHOSP MEMPHIS TREATMENT.
Crook, Flatus W, PATRON 28; to AIRCOM AND STAFFSCOL MAXWELLAFB ALA DUINS.
Healy, Joe M, OFC OF SUPINSMAT SEATTLE; to ASTINSMAT ROCHESTER.
Hoggard, Preston, 11ND; to USS SHIELDS.
Kibler, Robert S (MC), NAVHOSP SDIEGO; to LOS ANGELES TUMOR INST LOSA DUINS.
Larson, Gilbert H, II, (DC), NAVSTA ANNA; to USNA ANNA.
Maroun, Marvin A (NR), USS PRAIRIE; to OIC CRUITNOP ALBANY.
Root, Charles P, jr, (MC), NAVHOSP QUANT; to NAVSTA SAN JUAN.
Sauer, Edmund A (DC) (NR), NAVHOSP CORONA; to NAVDENTAL CLINIC MARCORBASE CAMPEN.
Schnoebelen, Eldon O (DC), NAVDISP SFRAN; to USS LOS ANGELES.
Swarthout, Avery V, ALSEAFRON; to NAVSTA TI SFRAN.
Young, William A B (NR), NAAS CORRY FLD PNCLA; to AIRPACTEM.
Bill, Wells R, jr, NELM; to OIC NAVSCOL EXPORD DISPOSAL NPF INDIAN HEAD.
Black, Rogers L, CARDIV 3; to OPNAV.
Doughty, Levi G, CRUITRACOM NTC SDIEGO; to 11ND.
Emerson, Lloyd C (SC), BUSANDA; to NAVSTA GRCOVSPR.
Graham, Frank A, jr (NR), NAVANTRACOM NAS CORPC; to PACDIVMATS.
Harman, Walter R (NR), NAS CORPC; to AIRPAC TEM.
Jollat, Beatrice H (NC), UNIV OF IND BLOOMINGTON; to MCAS CHERPT.
Laskowski, Edward J (MC) (NR), NAVHOSP BETHESDA; to FIRST MARDIV FMF.

(Please turn to Page 389)

Births • Marriages • Deaths

(No charge for Service announcements. Please notify promptly.)

Born

ALLEN—Born at Lackland AFB, Tex, 16 Nov, to 1st Lt and Mrs Richard G Allen, a daughter.

ANDERSON—Born at NTC, Patuxent River, Md, 14 Nov, to Lt Comdr and Mrs Gene Anderson, a son.

BAUMAN—Born at Cp Rucker, Ala, 6 Nov, to Lt and Mrs Adolph E Bauman, a son.

BERGE — Born at West Point, NY, 19 Nov, to Capt and Mrs Truman K Berge, a son, Thomas Kent.

BITHOS — Born at Tokyo AH, Tokyo, Japan, 11 Nov, to Capt and Mrs Franklin J Bithos, a son, John Franklin.

BLOOM — Born at Tokyo AH, Tokyo, Japan, 6 Nov, to 1st Lt and Mrs William M Bloom, a daughter, Margaret Susan.

BOWMAN—Born at NTC, Patuxent River, Md, 29 Oct, to Lt and Mrs Donald Bowman, a son.

BRADY—Born at Ft Ord, Calif, 9 Nov, to Lt and Mrs Donald P Brady, a daughter, Susan Jean.

BREITEGAN — Born at Stuttgart, Germany, 11 Nov, to Capt and Mrs Gregg D Breitegan, a son, David Ansel.

BROWN—Born at Ft Belvoir, Va, 18 Nov, to Maj and Mrs Walter J Brown, a son.

BROWN—Born at NTC, Patuxent River, Md, 5 Nov, to Lt(jg) and Mrs Oliver Brown, a daughter.

BUTLER—Born at MCS, Quantico, Va, 9 Nov, to Lt Col and Mrs John Butler, a daughter.

BUTTS — Born at Ft Monmouth, NJ, 13 Nov, to 2d Lt and Mrs Aubrey Butts, a daughter.

CARTER — Born at Lackland AFB, Tex, 16 Nov, to 2d Lt and Mrs Steve F Carter, a son.

CAUDILL — Born at Osaka AH, Osaka, Honshu, Japan, 12 Nov, to Col and Mrs Kenneth J Caudill, a daughter, Mary A.

COTTRELL — Born at MCB, Cp Lejeune, NC, 7 Nov, to 2d Lt and Mrs Johnnie C Cottrell, a daughter, Coleen Maxine.

CREYTS—Born at Ft Belvoir, Va, 18 Nov, to Lt Col and Mrs Harold G Creyts, twin sons.

CROMER — Born at Craig AFB, Ala, 6 Nov, to 1st Lt and Mrs James Cromer, a daughter, Karen Renee.

CROSS—Born at Ft Lawton, Wash, 27 Oct, to Maj and Mrs Clyde C Cross, a daughter, Kathleen Mae.

DAVIDSON—Born at Ft Leonard Wood, Mo, 13 Nov, to 2d Lt and Mrs Billy Davidson, a daughter.

DeLARENZ—Born at NTC, Patuxent River, Md, 10 Nov, to Lt and Mrs Robert DeLarenz, a daughter.

DENMAN — Born at Stuttgart, Germany, 11 Nov, to Maj and Mrs Dale Denman, a son, Dale.

DENSTEN—Born at Langley AFB, Va, 31 Oct, to 1st Lt and Mrs George H Densten, a daughter.

DONALD—Born at Ft Ord, Calif, 10 Nov, to Lt and Mrs Paul A Donald, a daughter, Janalee.

DONNELLY—Born at Tokyo AH, Tokyo, Japan, 23 Sept, to Maj and Mrs Edward J Donnelly, a daughter, Kathleen Anne.

ECHELMEYER — Born at Tokyo AH, Tokyo, Japan, 13 Nov, to Capt and Mrs Lawrence E Echelmeyer, a daughter, Janice Lee.

EDELMAN—Born at NTC, Patuxent River, Md, 30 Oct, to Lt and Mrs Sidney Edelman, a son.

ELLIOTT—Born at MCB, Cp Lejeune, NC, 6 Nov, to 2d Lt and Mrs Charles L Elliott, a son, Charles Anthony.

ENGEL — Born at NTC, Patuxent River, Md, 7 Nov, to Lt(jg) and Mrs Gordon Engel, a son.

ERDMANN — Born at Lackland AFB, 18 Nov, to 1st Lt and Mrs Robert L Erdmann, a daughter.

FARLEY—Born at NTC, Patuxent River, Md, 5 Nov, to Lt(jg) and Mrs Dwinal Farley, a daughter.

FARRELL — Born at Ft Belvoir, Va, 15 Nov, to 2d Lt and Mrs Joseph Farrell, a son.

FELGER—Born at Lackland AFB, Tex, 16 Nov, to Capt and Mrs Ralph W Felger, a daughter.

FERGUSON—Born at Ft Dix, NJ, 14 Nov, to 1st Lt and Mrs Lucian Ferguson, a daughter, Cecilia Marie.

FETTY—Born at Edwards AFB, Calif, 27 Oct, to Capt and Mrs Randall L Fetty, a daughter, Cherilyn L.

FINCH — Born at Langley AFB, Va, 22 Oct, to Capt and Mrs William L Finch, a daughter.

FOSTER—Born at MCS, Quantico, Va, 11 Nov, to 2d Lt and Mrs Richard Foster, a daughter.

FOSTER—Born at Ft Belvoir, Va, 14 Nov, to Capt and Mrs James Edenfield Foster, a son.

FRALEY—Born at Osaka AH, Japan, 11 Nov, to Cpl and Mrs William J Fraley, jr, a daughter, Lovina Mariko.

FRANCE—Born at Ft Leonard Wood, Mo, 2 Nov, to 2d Lt and Mrs Paul W France, a son.

FRISBIE — Born at Scott AFB, Ala, 12 Nov, to Maj and Mrs Norman H Frisbie, a son, Norman Mark.

FRITZ — Born at Tokyo AH, Tokyo, Japan, 10 Nov, to Capt and Mrs Jackson Fritz, a daughter, Carolyn Ann.

GAGNE—Born at Ft Knox, Ky, 12 Nov, to Capt and Mrs James Victor Gagne, jr, a daughter, Elizabeth Ann.

GASSLER—Born at Langley AFB, 6 Nov, to Maj and Mrs John Gassler, a son.

GAULKE—Born at Ft Leonard Wood, Mo, 7 Nov, to 2d Lt and Mrs Edgar T Gaulke, a daughter.

GEHRI—Born at Scott AFB, Ala, 14 Nov, to Maj and Mrs Donald H Gehri, a son, Paul Leonard.

GIBBONS—Born at MCB, Cp Lejeune, NC, 9 Nov, to 1st Lt and Mrs John E Gibbons, a daughter, Gail Ann.

GIROUX—Born at Ft Meade, Md, 14 Nov, to Capt and Mrs Paul N Giroux, a daughter.

GIVENS — Born at Edwards AFB, Calif, 25 Oct, to Capt and Mrs Vergil C Givens, a son, Steven Lamont.

GOSSNER — Born at West Point, NY, 18 Nov, to Capt and Mrs John E Gossner, a son, Jan David.

GUNDLING—Born at Ryukyus AH, Machinato, Okinawa, 30 Oct, to Maj and Mrs David L Gundling, a daughter, Deborah Leigh.

GUTTENBERGER—Born at NTC, Patuxent River, Md, 13 Nov, to Lt and Mrs F Guttenberger, a son.

HAISTEN — Born at Craig AFB, Ala, 8 Nov, to Capt and Mrs Maurice Haisten, a daughter.

HALL—Born at the 34th AH, La Chapelle, France, 7 Nov, to Lt and Mrs George P Hall, a son, James Phillip.

HALUSKA—Born at NTC, Patuxent River, Md, 14 Nov, to Lt and Mrs George Haluska, a son.

HATCH—Born at West Point, NY, 12 Nov, to Capt and Mrs Kenneth M Hatch, a son, David Russell.

HAUGEN—Born at Ft Monmouth, NJ, 13 Nov, to 2d Lt and Mrs Duane Haugen, a son.

HOPKINS—Born at Edwards AFB, Calif, 28 Oct, to Capt and Mrs Herbert Z Hopkins, jr, a daughter, Margaret Tyler.

HOSKOT—Born at Ft Bragg, NC, 2 Nov, to Col and Mrs Nathaniel R Hoskot, a son, David Breck.

HOVATTER—Born at Ft Belvoir, Va, 13 Nov, to Lt Col and Mrs Elbert Troy Hovatter, a son.

HUNKLER—Born at Ft Belvoir, Va, 15 Nov, to 2d Lt and Mrs William Karl Hunkler, a son.

INGULS—Born at NTC, Patuxent River, Md, to Lt and Mrs Fletcher Inguls, a son.

JAMESON—Born at Ft Ord, Calif, 10 Nov, to Lt and Mrs William Jameson, a daughter, Ginger Leigh.

JAYNES—Born at Ft Knox, Ky, 16 Nov, to 2d Lt and Mrs Don D Jaynes, a son, Don David.

KEIR — Born at Williams AFB, Ariz, 2 Nov, to Capt and Mrs James MacLaren Keir, jr, a son, Steven Jardee.

KELLINGSWORTH—Born at MCS, Quantico, Va, Nov, to 2d Lt and Mrs Kellingsworth, a son.

KENNEDY—Born at Stuttgart, Germany, 11 Nov, to WOJG and Mrs Richard A Kennedy, a son, Thomas Edward.

KISER—Born at MCS, Quantico, Va, 14 Nov, to Capt and Mrs Harrol Kiser, a son.

KLEREKOPER — Born at Hot Springs, Ark, 18 Nov, to Capt and Mrs Maurice R Klerekoper, a son.

KOEFOOT—Born at Cp Rucker, Ala, 13 Nov, to Maj and Mrs Robert Koefoot, a daughter.

KRAFT — Born at NTC, Patuxent River, Md, 3 Nov, to Lt Comdr and Mrs Lester Kraft, a son.

KRUGEL—Born at Langley AFB, Va, 1 Nov, to 1st Lt and Mrs Ewald G Krugel, a son.

KUTALEK — Born at Ft Belvoir, Va, 18 Nov, to 2d Lt and Mrs Paul M Kutalek, a son.

LARSGAARD—Born at Madigan AH, Tacoma, Wash, 6 Nov, to 1st Lt and Mrs John O Larsgaard, a son, David Luther.

LEE — Born at Edwards AFB, Calif, 29 Oct, to 1st Lt and Mrs Jack R Lee, a daughter, Ruth Michele.

LEE—Born at Ft Ord, Calif, 7 Nov, to Capt and Mrs Myron E Lee, a daughter, Melissa Ann.

LILES—Born at Ft Ord, Calif, 9 Nov, to Lt and Mrs Percy L Liles, a son.

LITTLE — Born at Ryukyus AH, Machinato, Okinawa, 5 Nov, to Capt and Mrs Robert L Little, a son, James Michael.

LOUCKS—Born at Ft Belvoir, Va, 16 Nov, to 1st Lt and Mrs Keith W Loucks, a son.

LOVE—Born at Ft Knox, Ky, 16 Nov, to 1st Lt and Mrs George W Love, a son, John Eckert.

LOVELACE—Born at Craig AFB, Ala, 7 Nov, to Capt and Mrs James Lovelace, a daughter, Pamela Lee.

LUCAS—Born at Cp Pendleton, Calif, 10 Nov, to Maj and Mrs Boyd W Lucas, a son.

LYBRAND — Born at MCB, Cp Lejeune, NC, 5 Nov, to 2d Lt and Mrs Robert A Lybrand, a daughter, Margaret Ruth.

MARCHE — Born at Ft Riley, Kans, 17 Nov, to Capt and Mrs Don C Marche, a son, Cary Eldon.

MARTIN—Born at Ft Knox, Ky, 14 Nov, to 2d Lt and Mrs Grover R Martin, jr, a son, Grover Ray, III.

McBRIDE — Born at Tokyo AH, Tokyo, Japan, 2 Nov, to 1st Lt and Mrs Robert D McBride, a daughter, Dana Susan.

McMILLAN—Born at Ft Monmouth, NJ, 11 Nov, to Capt and Mrs Richard J McMillan, their fourth child, a daughter, Susan Kathleen.

MIKOS—Born at Ft Meade, Md, 13 Nov, to 1st Lt and Mrs Joseph Mikos, a daughter.

MILLS—Born at Ft Belvoir, Va, 15 Nov, to 1st Lt and Mrs Herbert E Mills, twins, a son and daughter.

MOODY—Born at MCB, Cp Lejeune, NC, 7 Nov, to 2d Lt and Mrs Ralph E Moody, a son, Geoffrey Reinhardt.

MOSTIKO—Born at NTC, Patuxent River, Md, 6 Nov, to Lt and Mrs P Mostiko, a son.

MURRAY—Born at Madigan AH, Tacoma, Wash, 17 Nov, to Maj and Mrs Leonard E Murray, a son, Lance Robert.

NELSON—Born at Cp Rucker, Ala, 12 Nov, to Lt and Mrs William J Nelson, a daughter.

O'CONNELL—Born at Tokyo AH, Tokyo, Japan, 7 Nov, to Lt Col and Mrs John F O'Connell, a daughter, Patricia.

OLVER—Born at Ft Meade, Md, 12 Nov, to Maj and Mrs Thomas M Olver, a daughter.

O'QUINN — Born at Ryukyus AH, Machinato, Okinawa, 22 Oct, to WOJG and Mrs Thomas J O'Quinn, a son, Brent Lee.

PEARSON—Born at Ryukyus AH, Machinato, Okinawa, 23 Oct, to 1st Lt and Mrs Oran Yale Pearson, a daughter, Suzanne.

PERKINS—Born at Cp Rucker, Ala, 3 Nov, to Lt and Mrs Thomas C Perkins, a son.

PIENTKA — Born at Ft Leonard Wood, Mo, 16 Nov, to 2d Lt and Mrs Adam Pientka, a son.

RANGE—Born at Osaka AH, Osaka, Honshu, Japan, 11 Nov, to Capt and Mrs Arthur R Range, a daughter, Barbara Ann.

RAYMOR—Born at Lackland AFB, Tex, 13 Nov, to 1st Lt and Mrs Daniel D Raymor, a son, Daniel David, jr.

READDY—Born at Ft Ord, Calif, 13 Nov, to Lt and Mrs Francis J Readdy, a son, Joseph Paul.

RHEA—Born at Ft Leonard Wood, Mo, 3 Nov, to 2d Lt and Mrs Frank Rhea, a daughter.

RHEES—Born at Ft Belvoir, Va, 14 Nov, to Lt Col and Mrs Neal Rhees, a daughter.

RICHARDS—Born at West Point, NY, 13 Nov, to Capt and Mrs Hayden E Richards, a son, Brian Ernest.

RIDDLE — Born at Ryukyus AH, Machinato, Okinawa, 22 Oct, to 1st Lt and Mrs John J Riddle, a son, Michael.

RIDE—Born at Ft Knox, Ky, 13 Nov, to Maj and Mrs Walter Thayer Ride, a daughter, Patricia Alene.

ROBINSON—Born at Ft Riley, Kans, 10 Nov, to 1st Lt and Mrs Wayne Robinson, a daughter, Constance Helene.

RYE—Born at Keesler AFB, Miss, 27 Oct, to A/3C and Mrs Charles E Rye, a son, Larry Edwards.

SCHLEMMER — Born at Ryukyus, AH, Machinato, Okinawa, 7 Nov, to 1st Lt and Mrs Robert Max Schlemmer, a daughter, Gretchen Lynn.

SCHNITZLER — Born at MCS, Quantico, Va, 14 Nov, to 2d Lt and Mrs Harold Schnitzler, a daughter.

SELBY—Born at the 34th AH, La Chapelle, France, 8 Nov, to 1st Lt and Mrs Lawrence N Selby, a daughter, Stephanie Ann.

SIVERTSON—Born at Cp Rucker, Ala, 3 Nov, to Capt and Mrs Gaylord Sivertson, a son.

SHAW—Born at Ft Ord, Calif, 6 Nov, to Lt and Mrs Harold E Shaw, a son, Richard Earl.

SLAWSON—Born at Ft Monmouth, NJ, 18 Nov, to Capt and Mrs Henry C Slawson, a daughter, Nancy Anne.

SLEMMER — Born at Tokyo AH, Tokyo, Japan, 10 Nov, to Capt and Mrs Elliston H Slemmer, a daughter, Diana Evelyn.

SMITH—Born at Lackland AFB, Tex, 17 Nov, to 1st Lt and Mrs William H Smith, jr, a son.

SMITH — Born at NTC, Patuxent River, Md, 9 Nov, to Lt(jg) and Mrs Bryan Smith, a daughter.

SNYDER—Born at MCB, Cp Lejeune, NC, 4 Nov, to 2d Lt and Mrs Floyd E Snyder, a daughter, Suzane Lee.

STAINS—Born at the 34th AH, La Chapelle, France, 12 Nov, to Maj and Mrs Watson A Stains, a daughter, Jean Marie.

STEWART — Born at the 34th AH, La Chapelle, France, 11 Nov, to Capt and Mrs James D Stewart, a son, Robert Bruce.

STINEMETZ—Born at MCB, Cp Lejeuene, NC, 8 Nov, to 1st Lt and Mrs Broman C Stinemetz, a son, Kurt Chayne.

THOMPSON — Born at Lackland AFB, Tex, 14 Nov, to 1st Lt and Mrs Francis E Thompson, a daughter.

TICHENOR—Born at Ft Riley, Kans, 12 Nov, to CWO and Mrs Joseph W Tichenor, a son, Robert Wayne.

TIMBERLAKE—Born at Eglin AFB, Fla, 31 Oct, to M/Sgt and Mrs Pierce W Timberlake, a son, Patrick Geoffery.

TOBIN—Born at Fitzsimons AH, Denver, Colo, 10 Nov, to Maj and Mrs Paul G Tobin, a son.

TOWNSEND—Born at Ft Ord, Calif, 10 Nov, to Lt and Mrs Charles L Townsend, a daughter, LeAnne.

TOWNSLEY — Born at Walter Reed AH, Washington, DC, 20 Nov, to Col and Mrs Floyd W. Townsley, a son, Richard Wayne.

TROUP—Born at West Point, NY, 13 Nov, to Lt Col and Mrs Malcolm G Troup, a son, Stephen Preston.

TYLER—Born at Ft Belvoir, Va, 15 Nov, to Lt Col and Mrs Joe Milton Tyler, a son.

UBER—Born at MCS, Quantico, Va, 15 Nov, to 1st Lt and Mrs Thomas Uber, a son.

WAER — Born at Madigan AH, Tacoma, Wash, 17 Nov, to 1st Lt and Mrs Wilmer W Waer, a son, Roger Lee.

WALAG—Born at Cp Atterbury, Ind, 4 Nov, to Lt and Mrs Eugene Walag, a daughter.

WALLICK — Born at Craig AFB, Ala, 15 Nov, to 1st Lt and Mrs William Wallick, a son, Mark Bickford.

WHIPPLE — Born at Ft Belvoir, Va, 12 Nov, to 2d Lt and Mrs Robert Lynn Whipple, jr, a son.

WILEY—Born at Edwards AFB, Calif, 29 Oct, to 1st Lt and Mrs Daniel R Wiley, a daughter, Dawn Louise.

WILLIAMS — Born at Ft Knox, Ky, 17 Nov, to Lt Col and Mrs Artha Darby Williams, jr, a son, Artha Darby, III.

WILSON—Born at NTC, Patuxent River, Md, 3 Nov, to Lt Comdr and Mrs Carter Wilson, a son.

YOUNG—Born at Craig AFB, Ala, 6 Nov, to 2d Lt and Mrs David Young, a son, David Dale.

ZIEGLER—Born at Ft Meade, Md, 13 Nov, to CWO and Mrs Bernard L Ziegler, a son.

ZISKA—Born at Ryukyus AH, Machinato, Okinawa, 12 Nov, to WOJG and Mrs Charles Frederick Ziska, a daughter, Vicki Marie.

Married

BAKER-HARRIS — Married in the Post Chapel, Ft McNair, Washington, DC, 21 Nov, Mrs Grace Clay Harris, of Chattanooga, Tenn and Washington, DC, to Col Joseph K Baker, GS (Armor).

BOWEN-WAGNER—Married at University Park, Md, 17 Nov, Miss Irma Besse Wagner, daughter of Mrs Irvin F Wagner, of College Park, Md, and the late Mr Wagner, to 1st Lt George Carville Bowen, jr, USAF, son of Mr and Mrs Bowen, of College Park.

CAMPBELL-HUGHES — Married at the Central Reformed Church, Maplewood, NJ, 21 Nov, Miss Barbara Hughes, daughter of Mr and Mrs William C Hughes, to Lt George S Campbell, son of Mr and Mrs Frank L Campbell, of Brewster, Mass.

CUMMINGS-ELLIS — Married at the St Thomas More Church, New York, NY, 21 Nov, Miss Shirley Marie Ellis, daughter of Mrs Alexander Ellis, of Oyster Harbors, Mass, and the late Mr Ellis, to Lt Robert Cummings, USN, son of Mr and Mrs Joseph Cummings of Providence, RI.

DAIGER-ALDRICH—Married in St James Church, New York, NY, 21 Nov, Miss Shirley Aldrich, daughter of Mr and Mrs Malcolm

(Please turn to Next Page)

Marriages

(Continued from Preceding Page)

P Aldrich, of New York City, to Ens Gordon Woodward Daiger, USNR, son of Mr and Mrs John Maithias Daiger of Washington, DC.

DEAN-ULRICH — Married in the Presbyterian Church, Pleasantville, NY, 21 Nov, Miss Alice Josephine Ulrich, daughter of Mr and Mrs Emil H Ulrich, to Ens Robert Prentice Dean, USNR, son of Mr and Mrs George P Dean, of Upper Montclair, NJ.

deTREVILLE-MUNDY — Married in the Chapel, Bolling AFB, DC, 26 Nov, Miss Janice Suzanne Mundy, daughter of Maj Gen and Mrs George Warren Mundy, of Washington, DC, to Capt Robert Treat Paine deTreville, USAF (MC), son of Mr and Mrs Benjamin Ellis deTreville, of Beaufort, SC, and New York City.

FARTHING-McKELLIP — Married at Ft Myer, Va, 21 Nov, Miss Mary Fitzhugh McKellip, daughter of Mrs Mary Scott McKellip, of Alexandria, Va, to Maj William Eugene Farthing, USA, son of Maj Gen William E Farthing, USAF-Ret, and Mrs Farthing, of Mill Valley, Calif.

FERNANDEZ-EBERMAN — Married in Miami, Fla, 21 Nov, Miss Jean Marie Eberman, daughter of Mr and Mrs Walter M Eberman, of Washington, DC, to Capt Manuel J Fernandez, USAF, son of Mrs Effie Fernandez of Miami, and of Col Manuel J Fernandez, USAF, of Donaldson AFB, SC.

FISCHER-LEE — Married at St Andrew's Episcopal Church, College Park, Md, 21 Nov, Miss Betty Ernestine Lee, daughter of Mr and Mrs Swinton B Lee, of Takoma Park, Md, to Ens David Henry Fischer, USN, son of Mr and Mrs Albert H Fischer, of Mt Vernon, Iowa.

LUECKE-WRIGHT — Married recently in the Baptist Church, Takoma Park, Md, Miss Janet Wright, daughter of Dr and Mrs John W Wright of Washington, DC, to Lt Frank M Luecke, jr, son of Mrs Mable Luecke, of Warsaw, Ind.

MASSEY-VOJIR — Married in the First Presbyterian Church, Ridgewood, NJ, 21 Nov, Miss Jo-Ann Barbara Vojir, daughter of Mr and Mrs Frank Vojir, to Ens Dwight Bailey Massey, USN, son of Mr and Mrs Harold Massey, of West Englewood, NJ.

STOER-WHITE — Married in the Naval Chapel, Washington, DC, 14 Nov, Miss Mary Edwina White, daughter of Col Thomas B White, USAF, and Mrs White, to Capt John S Stoer, son of Mrs A E Stoer, of St Petersburg, Fla.

SZYMAN-CONDOLON — Married recently in the Navy Chapel, Charleston, SC, Miss Despina Patricia Condolon, daughter of Mr and Mrs Stanley E Condolon of Green Meadows, Md, to Lt Leonard Alexander Szyman, USAF, son of Mr and Mrs Alexander Szyman of Claremont, NH.

TALBOTT-HORGAN — Married in St Charles Catholic Church, San Diego, Calif, 7 Nov, Miss Jacquelyn Gayle Horgan, daughter of Mr and Mrs Le Roi J Horgan, to Lt Roger Albert Talbott, USN, son of Mr and Mrs Pearson Talbott, of Washington, DC.

THOMAS-WILKENS — Married in the Dingletown Community Church, Greenwich, Conn, 21 Nov, Miss Barbara Faye Wilkens, daughter of Mr and Mrs George Harvey Wilkens, to Lt Samuel Morgan Thomas, USA, son of Mr and Mrs Thomas.

YOUNG-MEDDING — Married at Ft Belvoir, Va, 7 Nov, Miss Mary Elizabeth Medding, daughter of Col Walter L Medding, USA-Ret and Mrs Medding, to Capt Jack B Young, son of Mr and Mrs John B Young, of Canton, Ohio.

Died

BARNETT—Died at the Walter Reed AH, Wash, DC, 11 Nov, Lt Col Theodore Tyler Barnett, USA-Ret. Surviving are his wife, Mrs Sue Lee Barnett, of Apt 48, Willow Terrace, Louisville 4, Ky, a sister, Mrs Albro L Parsons, and a brother, Andrew Barnett. Burial was at Camp Zachary Taylor National Cemetery, Louisville, Ky.

BERDAMI — Died near Weston, Mo, 12 Nov, Maj Louis N Berdami, Inf.

CARNEY—Died at Ft Monmouth, NJ, 6 Nov, Maj Homer E Carney, USA-Ret.

COCKRELL—Died of a heart attack at his home in Jacksonville, Fla, on 23 Nov, Col Nathan Cockrell, ORC. He is survived by his wife, Mrs Cockrell, four children, three grandchildren, his father and five brothers and sisters, among whom are: Col James K Cockrell, USA-Ret and Col A W Cockrell, III, USMC-Ret.

CONKLING — Died in Jacksonville, Fla, 13 Nov, Maj Wesley Blithe Conkling, USAF-Ret. He is survived by his wife, Mrs Dorothy Church Conkling, a daughter, Mrs William V Fowler and two grandchildren, of Jacksonville; his father, Mr Samuel O Conkling; two brothers, Ira L and S Robert, and three sisters, Esther, Alice and Mrs John K Caldwell.

DEVINE — Died in Phoenixville, Pa, 15 Nov, Lt Col Daniel J Devine, SigC.

DUNN — Died in Germany, 10 Nov, WOJG Herbert F Dunn.

FEIGLEY—Died at Ft Campbell, Ky, 10 Nov, Capt Roy L Feigley, Inf.

GATEWOOD—Died at San Diego, Calif, 13 Nov, Col Charles B Gatewood, USA-Ret.

JONES — Died in the Baptist Memorial Hosp, San Antonio, Tex, 20 Nov, Mrs William Fitzhugh Jones, wife of Colonel Jones, USA-Ret of 212 Ridgemont Ave, San Antonio 9, Tex. In addition to her husband she is survived by a daughter, Mrs E A Elwood; one granddaughter, Mrs R B Rowlett; three grandsons, E A Elwood, jr, Billy and Dickey Elwood, and two great-granddaughters. Burial was in the National Cemetery, Ft Sam Houston, Tex.

KELLEY—Died after a short illness at the USNH, Oakland, Calif, 19 Nov, Rear Adm Frank H Kelley, USN-Ret. He is survived by his wife, Mrs Kelley, three sons, Comdr A P Kelley, USN, Dr Edmund Kelley, and Mr Frank H Kelley, jr, and two daughters, Mrs Claire Pearson and Mrs Sherman Heazlitt.

MacMULLEN — Died in Coronado, Calif, 16 Nov, Mrs Leslie MacMullen, wife of Col J D MacMullen, USA-Ret, and president of the Republic Women's Federation of San Diego County, Calif. In addition to Colonel MacMullen she is survived by three children, James Leslie MacMullen, Margaret MacMullen and Mrs Joan Weinstein.

MITCHELL—Died recently from injuries in an automobile accident at Dutch Gap, Va, 1st Lt Patricia G Mitchell, WAC, daughter of Mr and Mrs Robert F Mitchell, of 7134 Northmoor Drive, St Louis, Mo.

MOORE—Died in Columbia, SC, 10 Nov, Lt Gen James T Moore, USMC-Ret.

ROBERTSON—Died in Annapolis, Md, 19 Nov, Rear Adm Marion Clinton Robertson, USN-Ret. He is survived by two brothers, Mr Norman T Robertson and Mr Alfred T Robertson, and two sisters, Mrs A K Taylor and Mrs C M Spainhour. Burial was in the Naval Academy cemetery.

SCAMELL—Died as the result of an automobile accident, at Vacaville, Calif, 20 Nov, Lt Col Joseph Marius Scamell, AUS-Ret. He is survived by his wife, Mrs Marjorie Scamell and one daughter. Burial was in the Golden Gate National Cemetery, San Bruno, Calif.

SCOTT—Died in Washington, DC, 30 Oct, Capt Herman R Scott, USA-Ret.

SYMINGTON—Died in Oakland, Calif, 17 Nov, Capt Thomas Alexander Symington, USN-Ret. Burial was in the Golden Gate National Cemetery, San Francisco.

THOMPSON—Died in Columbus, Ohio, 27 Oct, Lt Col Lynn L Thompson, USA-Ret.

VAN SUETENDAEL — Died in Yonkers, NY, 18 Nov, Col Achille O Van Suetendael, of 10 Belmont Place, Yonkers. He is survived by his wife, Mrs Elizabeth Pease Van Suetendael, and a son Peter Turner Van Suetendael.

WHITE — Died at Hot Springs, Ark, 19 Nov, Rear Adm Richard Drace White, USN. A brother, Mr Frederick White, survives.

For your convenience—

ARMY NAVY AIR FORCE JOURNAL
1711 Connecticut Avenue Northwest
Washington 9, D. C.

Please enter my subscription* for one year to the ARMY NAVY AIR FORCE JOURNAL. I enclose payment herewith.

Name and rank ..... Service .....

Address .....

.....

*If you are already a subscriber and wish to renew your subscription, check here ☐. Make check or money order payable to Army and Navy Journal, Inc. Subscription rates—$8.50 a year to civilians or organizations; $6.50 to individual members of U. S. Services. (Subscriptions entered or renewed from Washington, D. C., are subject to 2% sales tax.)

—Keep The Journal notified of your changes of addresses—

11-28

Obituaries

Rear Adm. Richard D. White, USN-Ret.

Rear Adm. Richard Drace White, USN-Ret., died 19 Nov. at the Army and Navy Hospital, Hot Springs, Ark., after an illness of several weeks. He was 80 years old.

Admiral White, a 1899 graduate of the U.S. Naval Academy, served in the Spanish-American War, and in 1904 was sent to the Far East as a special American naval observer in the Russo-Japanese War. Two years later he was made an aide to Commander William Sims. From 1909 to 1912, he served as flag lieutenant and tactical officer on the staff of the commander in chief of the Atlantic Fleet.

He was wounded during WW I while commanding the USS Orizaba. During the post-war years, Admiral White served as naval attache in various embassies, including those at Paris, Madrid and Lisbon.

He retired in 1934 and became Federal Supervisor of the New York harbor. However, he was recalled to active duty in WW II and did intelligence work in Lisbon. He retired with the rank of Rear Admiral.

He held the Navy Cross, the French Legion of Honor, the Spanish Order of Merit and other decorations. He was a widower, and is survived by a brother, Frederick.

Rear Adm. Frank H. Kelley, USN-Ret.

Rear Adm. Frank H. Kelley, USN-Ret., 64, died after a short illness, on 19 Nov. at the Naval Hospital Oakland, Calif.

A graduate of the U. S. Naval Academy Class of 1910, Admiral Kelley retired in 1946 after serving for three years as commanding officer of the Naval Training Center, Farragut, Idaho. He made three trips around the world while in command of the troopship USS West Point, from June 1941, until June 1943.

Since his retirement, Admiral Kelley and his wife, Claire, lived at 980 Campbell Ave., Los Altos, Calif.

In addition to his wife, Admiral Kelley is survived by three sons and two daughters. They are: Comdr. A. P. Kelley, USN, presently stationed in New York City; Dr. Edmund Kelley of Sarasota, Fla.; Frank H. Kelley, jr., of Fort Worth, Texas; Mrs. Claire Pearson of Honolulu, T. H.; and Mrs. Sherman Heazlitt of New Albany, Ind.

Maj. Wesley Blithe Conkling, USAF-Ret.

Maj. Wesley Blithe Conkling, USAF-Ret,. died on 13 Nov., in Jacksonville, Fla., after a long illness. He was 52.

Major Conkling enlisted in the Army at the age of 16 and served in the Signal Corps in France during the first World War. After the war he joined the Reserve Officer Corps and was recalled to active duty in 1940. Later he transferred to the Air Force and retired in 1951.

Surviving are his wife, Mrs. Dorothy Church Conkling, a daughter, Mrs. William V. Fowler, and two grandchildren, of Jacksonville; his father, Mr. Samuel O. Conkling; two brothers, Mr. Ira L. and S. Robert Conkling, and three sisters, Miss Esther Conkling, Miss Alice Conkling and Mrs. John K. Caldwell. Funeral services were held on 17 Nov. in Jacksonville.

Capt. Thomas A. Symington, USN-Ret.

Funeral services were held for Capt. Thomas Alexander Symington, USN-Ret., 68, who died after long illness at the Naval Hospital, Oakland, Calif., on 17 Nov.

Captain Symington was a second cousin of W. Stuart Symington, former Air Force Secretary and now U. S. Senator from Missouri.

A graduate of the U. S. Naval Academy Class of 1907, Captain Symington was born in Baltimore, Md., 3 Aug 1885, and attended public schools in Baltimore and the Lawrenceville School in New Jersey before entering the Naval Academy. He had lived in Los Gatos, Calif., since his retirement shortly after World War II.

Funeral services were held at the Golden Gate National Cemetery in San Bruno, Calif.

Captain Symington was buried near his son, Thomas, jr., an Air Force Captain who died in Korea.

Mrs. William Fitzhugh Jones

Mrs. W. F. Jones, wife of Col. William F. Jones, USA-Ret., died in the Baptist Memorial Hospital, San Antonio, Tex., 20 Nov.

Mrs. Jones was born in Greene County, Ala., 1 Jan. 1879. In addition to her husband, she is survived by a daughter, Mrs. E. A. Elwood of Waco, Tex.; one granddaughter, Mrs. R. B. Rowlett of Waco, Tex.; three grandsons; E. A. Elwood, jr., Houston, Tex., Billy and Dickey Elwood, Waco, Tex.; and two great granddaughters. Burial was in the National Cemetery, Ft. Sam Houston. Colonel Jones resides at 212 Ridgemont Avenue, San Antonio 9, Tex.

Capt. Reginald O. Eaton, USNR

Capt. Reginald Orpin Eaton, USNR, died suddenly in San Diego, Calif., on 30 Oct.

He was a veteran of both world wars and had 23 years service. During the last two and a half years he was Battalion Commander of Surface Divisions at the Los Alamitos Naval Reserve Armory. He was a member of the Propeller Club, Port Engineers and Society for Naval Architects and Engineers.

He is survived by his wife, Mrs. Lillian C. Eaton, and a daughter, Lucy W. Eaton, of 1864 Chatwin Ave., Long Beach, Calif.; a son, Chief Kenneth John Eaton, of Memphis, Tenn, and two grandchildren, Louise and Carol Eaton.

Burial was at Ft. Rosecrans National Cemetery, San Diego, Calif.

Lt. Col. Joseph M. Scamell, AUS-Ret.

Lt. Col. Joseph Marius Scamell, AUS-Ret., was accidentally killed near Vacaville, Calif., on 20 Nov. when hit by an automobile.

Colonel Scamell started his military career in 1908 when he enlisted in Co. C. Fifth California Infantry, National Guard of California. He served on the Mexican Border in 1916. Resigning from the Guard following his return from the border, he soon again responded to his country's call in 1917, enrolling at the first officer's training camp, Presidio of San Francisco. He graduated as a Captain and saw much service overseas with the 91st Division.

In 1926 he was commissioned Lieutenant Colonel and assigned to the staff of the Commanding General 40th Division as Assistant Chief of Staff G-3. Remaining with the division for several years, Colonel Scamell served a tour in the National Guard Bureau, Washington. He was graduated from the Command and Staff course in 1927.

Business took him away from the Armed Forces during the thirties. He re-entered the Army in 1943 as a major and saw service in England. On being separated he was elevated to Lieutenant Colonel. Retiring for age in 1948, he accepted a detail in the office of the Adjutant General of California writing history of the California National Guard. Recently he has been a resident at the Veterans Home, Yountville, Calif.

Colonel Scamell is survived by his widow, Mrs. Marjorie Scamell, a daughter and one brother. Funeral services were conducted at the chapel of the Veterans Home on 23 Nov. with burial in the National Cemetery (Golden Gate) at San Bruno, Calif.

1st Lt. David P. Barnes, USAF

1st Lt. David Porter Barnes, USAF, listed as missing in action since 22 April 1951, is reported by the Air Force to have died from malnutrition while a prisoner of war in Korea.

Lieutenant Barnes, 26, a pilot with the 522d Fighter Escort Squadron, 27th Fighter-Escort Group, was the son of Maj. Gen. and Mrs. Earl W. Barnes, Langley AFB, Va.

Named ARDC Assistants

Col. Delmar L. Crowson and Col. William N. Diettore have been assigned to Special Assistants to the Vice Commander, Air Research and Development Command, Baltimore 3, Md.

You'll get special attention from Journal advertisers—they cater to Service personnel.

AIR FORCE

Secretary—Harold E. Talbott
Under Secretary—James H. Douglas, jr.
Asst. Secretary—H. Lee White
Asst. Secretary—Roger Lewis
Chief of Staff—General Nathan F. Twining

Brigadier General

Ives, John H, Hq, USAF, Wash, DC, rel fr Directorate of Mil Pers, DCS/P, fr dy as Deputy Dir, Mil Pers; asg OSD, for dy as Dir, Mil Pers Policy Div, Office Asst SD (Manpower and Pers).

Cary, John B, SHAPE, to 35th ADiv (Def) ADC, Dobbins AFB, Marietta, Ga, for dy as Comdr, 35th ADiv.

Colonel

Edgerton, Joseph S, Wash, DC, to 110th PerP Sq, Hq Cond, USAF, Bolling AFB, DC.

Lt Colonel

Bishop, Edwin, jr, Ent AFB, Colo, to Proj FEAF 7012.

Selliken, Joseph H, Sheby, Ohio, to Hq MAAMA, Olmsted AFB, Middleton, Pa.

Major

Ridder, Francis J, Hill AFB, Utah, to 6403d PerP Sq, FEAF.

Webb, Willard J, Robins AFB, Ga, to Hq OCAMA, Hill AFB, Utah, w/dy at Ontario, Calif.

Closson, Dayton E, Oklahoma City, Okla, to USAFE.

Pochyla, Herbert W, Oklahoma City, Okla, to 6403d PerP Sq, APO 959, San Fran.

Johnson, Obie L, Norfolk, Va, to 405th Med Gp, TAC, Langley AFB, Va.

Allison, Eugene, Batimore, Md, to Hq AFFTC, Edwards AFB, Calif.

Captain

McTamney, John M, Wright-Patterson AFB, Ohio, to 6603d AB Gp, Goose AB, APO 677, c/o PM, NY.

Rigdon, Chandler H, Ft Bragg, NC, to USAFE, APO 633, c/o PM, San Francisco.

Knight, Harold D, Topeka, Kans, to Hq NEAC Pepperell AFB.

Turner, Richard H, Shelby, Ohio, to Hq AMC, Wright-Patterson AFB, Ohio.

Jantz, Walter L, Wright-Patterson AFB, Ohio, to 92d Med Gp, SAC, Fairchild AFB, Wash.

Hensley, Hoyt M, Oklahoma City, Okla, to 30th Wea Sq, Korea, MATS, PAC.

1st Lieutenant

Sutherland, Coleman, Wright - Patterson AFB, Ohio, to 20th AF APO 239, c/o PM, San Francisco.

Reid, Thomas B, Wright-Patterson AFB, Ohio, to 12th AF, APO 633, c/o PM, New York.

Richeson, Donald A, Oklahoma City, Okla, to 1604th Maint Sq, Bermuda.

Morrison, Lawrence D, Oklahoma City, Okla, to 55th Strategic Recon Wg, SAC, Forbes AFB, Kans.

Mullinix, Mark F, Oklahoma City, Okla, to 5010th Comp Wg, Eielson AFB, AAC.

Heck, Floyd M, Ent AFB, Colo, to 63d Ftr-Intcp Sq, Wurtsmith AFB, Oscoda, Mich.

From Ent AFB, Colo

To 63d Ftr-Intcp Sq, Wurtsmith AFB, Oscoda, Mich:

Givens, Edward G, jr Lasswell, Wray C
Handley, Ivan D

To 86th Ftr-Intcp Sq, Youngstown Muni Aprt, Youngstown, Ohio:

Hagemeyer, B, jr McCarty, Thomas H

To 37th Ftr-Intcp Sq, Ethan Allen AFB, Winooski, Vt:

Brickel, James R Wow, Gordon Y
Cobb, W H, jr Totten, Floyd M, jr
Freeman, Robert F Winne, Clinton H, jr

Chief Warrant Officer

Mitchels, Charles, Wright-Patterson AFB, Ohio, to USAFE APO 633, c/o PM, NY.

Giegoldt, Charles H, Wash, DC, to Jt Air Def Bd, Ent AFB, Colo.

Warrant Officer (jg)

Crow, Warren C, Oklahoma City, Okla, to 12th AF, USAFE.

Rose, Ben A, McClellan AFB, Calif, to 11th ADiv, Ladd AFB, AAC.

RETIRED

Schlenker, Col David C G (pd); Rel fr Hq Comd, USAF, Bolling AFB, DC.

Peeler, Lt Col William H; Rel fr Hq CADF, ADC, Kansas City, Mo.

Clements, Maj Clemy T II; Rel fr Hq 3510th M&S Gp, ATRC, AFB, Tex.

Cummings, Maj William A; Rel fr Hq 1500th AB Wg, MATS, Hickam AFB, APO 953, c/o PM, San Francisco.

Kirby, Maj John W; Rel fr Hq First AF, ConAC, Mitchel AFB, NY.

Sexton, Maj Robert L, ret as Lt Col; Rel fr 564th Fld Maint Sq, ADC, Otis AFB, Falmouth, Mass.

Hornsby, Maj Carl, ret as Lt Col; Rel fr Hq 805th AB Gp, SAC, Barksdale AFB, La.

Brown, Maj Jay W; Rel fr 1600th Aerl Port Sq, MATS, Westover AFB, Mass.

Boukus, Capt John P (pd); Rel fr 3700th USAF Hosp, ATRC, Lackland AFB, Tex.

RESIGNED

Rieger, Capt Bela R Jones, 1st Lt H T
Fergeson, Maj M L Purpus, Lt Col W R
Alder, Maj Robert T Downing, Maj C A

OFFICERS' TEMP DISABILITY RET LIST

Kubala, Lt Col Paul Schnekser, Maj F M
Nyquist, Capt C G Gregg, Capt Guy K
Sobel, Capt Marvin H

PERMANENT PROMOTIONS

To Major

Whitlock, Harold T, ChC, w/DR 15 Nov 53.

To Captain

Ellswood, William H, MC, w/DR 13 Nov 53.
Bosley, Robert J, MC, w/DR 13 Nov 53.

To 1st Lieutenant

w/DR 13 Nov 53

Nelson, James T, jr Dibona, Joseph, MSC

w/DR 14 Nov 53

Innis, John W Matthews, Harry H

w/DR 15 Nov 53

Meux, William L, jr Quenk, J J, MSC

w/DR 16 Nov 53

Mitchell, Robert F

REG AF PROMOTIONS CONFIRMED

To Captain

Gaines, Edmund P, jr Rudolph, Robert L

To 1st Lieutenant

Anderson, Joe Curtis, Edward H

TEMPORARY PROMOTIONS

To Major

Hodges, Ralph W, DC

To Captain

Brown, H N, MC Rose, Harold D, MC
Hirsch, Henry, MC Roy, William R, MC
Mearns, James B, MC Stribling, O R, MC
Mihay, Benjamin, MC Tucker, J S, MC
Nudeli, Gerald, MC Cummins, Neil W, MC
Von Drashek, S C, MC Ferguson, B D, MC
Freeman, E E, MC
Johnston, D G, MC Rosen, Z A, MC
Knox, C B, jr, MC Battin, R F, DC
Robbins, Jack H, MC Laduca, F C, DC
Perrigo, V F, MC Ropski, J A, DC

SEPARATIONS

Obrig, Maj James H Courtenay, 1st Lt J
Ray, 1st Lt C L, jr Holder, 1st Lt R M, jr
Smallwood, Capt H E Baker, 1st Lt W A, jr
Terwilliger, 1st Lt Frank M White, 1st Lt Warren
Phillips, Maj W G

DISCHARGED

Crahan, Capt Francis E (removed from temp pd ret list).
Creech, Maj Norman O

CHANGE OF NAME

Stevs, Lt Col Walter T, jr, to Walter T Steves.
Brown, 1st Lt Barbara A, to Barbara B Lunsford.
Grimn, 1st Lt Anita M, to Anita G Varner.
Lubin, 1st Lt Ethel B, to Ethel L Ginn.
Thomas, 1st Lt Rubye M, to Rubye M Proudford.
Jue, 2d Lt Margaret, to Margaret Johnson.
Modesto, 2d Lt Phyllis, to Phyllis Conklin.
Otto, Capt Reathea R, to Reathea R Brown.
Willman, Capt Helen S, to Helen W Rocky.
Bacot, 1st Lt Margaret E, to Margaret E Predovich.
Hughes, 1st Lt Esther F, to Esther H Entzminger.
Pifer, 1st Lt Luella D, to Luella D Chapman.
Drake, 2d Lt Bobby B, to Robert B Drake.
Hayes, 2d Lt Dorothy A, to Dorothy H Rentfro.
Howser, 2d Lt Isla J, to Isla J White.

AIRMEN RETIRED

Watson, A/1C R E Curry, A/2C D L
Dyer, S/Sgt Ivan W Hamby, A/3C Guy L
Steward, A/2C P V Bentley, M/Sgt J W
Corbin, M/Sgt J B Elliott, M/Sgt M J
Strom, T/Sgt F E Albert, M/Sgt L P
Rice, S/Sgt Floyd Davis, M/Sgt J W
Roberson, S/Sgt L S Diamentini, M/Sgt Marcello C
Eubanks, M/Sgt J S
Rice, M/Sgt Clark C Hess, M/Sgt W E
Sciranka, M/Sgt J, jr Hawk, M/Sgt F H
Webb, M/Sgt H W Chukinas, T/Sgt P L
Whitely, M/Sgt C R Lawrence, T/Sgt G M
Green, S/Sgt John L Hidde, A/3C Joel M

AIRMEN ON TEMP DISABILITY RET LIST

Cragle, M/Sgt H R Thomas, A/2C John A
Ash, A/1C Carroll White, S/Sgt A R
Bain, A/1C Robert J Tidd, A/2C C E
Summers, A/2C H D Jones, A/3C T R
Mauer, S/Sgt V E Henderson, A/3C Louis P, jr
George, A/3C S L, in gr A/2C Mynatt, A/1C C M
Lester, A/1C Jack A Scarborough, M/Sgt Henry L
Dawson, M/Sgt M A
Bailey, A/2C W S Summers, A/2C B J
Ryan, A/3C C E Hill, A/3C Wayne T
McGee, A/1C R L Forsha, A/3C H W
Cordova, A/1C E A Roth, A/3C Arthur C

AIRMEN REMOVED FROM TEMP DISABILITY RET LIST

Stankewicz, T/Sgt Tony, and disch.
Williams, S/Sgt Charles E, jr. and disch.
Davila, A/3C Arthur G, and disch.
Bice, T/Sgt Homer, and disch.
Jaffee, T/Sgt Edward A, and disch.
Calhoun, A/3C Claud W, and disch.
Klimasauskas, A/1C Agnes V, and disch.
Pasquale, A/3C Peter J, and disch.
Goulet, A/3C Paul J, and disch.
Moore, T/Sgt W R Macks, S/Sgt A L, and disch
Jayme, A/2C W D
Damron, A/2C R T Rowland, A/3C E L, and disch

Posts, Stations & Bases

(Continued from Page 385)

next bridge meeting.

Bridge prize winners of the evening were Mrs. W. C. Chapman, Mrs. R. H. Goodrich, Mrs. L. P. Monahan, jr. and Mrs. R. G. Weber.

■ **FT. MEADE, MD.** A French atmosphere prevailed at the Officers' Club at the November meeting of the Woman's Club when over 250 ladies enjoyed a cooking demonstration by Madame Irene Beran, of Washington, D. C. Madame Beran is the celebrated graduate of the famous Cordon Bleu School of Paris and has established a reputation as a foremost cook.

The decorations committee, headed by Mrs. M. J. Geraghy, arranged for an unusual set in the ballroom of the Officers' Club which was transformed into a copy of a French Shadow-box kitchen. After Madame Beran's program, the ladies enjoyed a luncheon of an "All-French" menu. Handpainted French-like menus graced each table and colorful centerpieces were of handpainted vegetables, matching similar place cards. Mrs. H. G. Ott was in charge of decorations.

Dr. and Mrs. William McGuire, and daughter Sheila, of Winchester, Va., were weekend guests of Col. and Mrs. J. B. Lindsey. Dr. McGuire is Mrs. Lindsey's brother.

Cadet Richard M. Taylor came from Fork Union Military Academy to spend the weekend with his parents, Lt. Col. and Mrs. H. W. Taylor.

The monthly Lobster dinners at the Officers' Club continue to be an enjoyable club activity. Officers and their ladies of the Engineer Section of Second Army, entertained at the November dinner with a dutch treat dinner. Those present included Col. and Mrs. William C. Hall, Col. and Mrs. John R. Sharp, Col. and Mrs. Eugene J. Stann, Lt. Col. T. J. Guerdrum, Lt. Col. and Mrs. John W. Van Hoy, jr., Maj. and Mrs. James A. Beplat, Maj. and Mrs. Daniel Q. Wilson, Maj. and Mrs. Norman Scott, Capt. and Mrs. Harold J. Hunnicutt, Capt. and Mrs. Thomas C. Schumacher, Capt. and Mrs. Gregory J. Hoffman, Capt. and Mrs. Thomas C. Kearns, Capt. and Mrs. Ranee E. Cotton, Capt. and Mrs. John C. Prentice, Capt. and Mrs. John B. Pope, and CWO and Mrs. Robert E. Barnett.

Maj. and Mrs. W. P. C. Munoz have returned from spending a few days with friends at Ft. Bragg, N. C.

Lt. Col. and Mrs. J. T. Nicholas entertained members of the G-4 Section, Second Army, at a dinner party on 17 Nov. in honor of Col. and Mrs. R. C. Bower, jr., who are leaving Ft. Meade soon. Colonel Bower has been ordered to FECOM. Guests at the dinner included Col. and Mrs. M. R. Geraghty, Col. H. B. Waddell, Col. and Mrs. C. J. Norman, Col. and Mrs. Cornelius A. Lichirie, Col. and Mrs. P. W. Burges, and Lt. Col. and Mrs. John E. Slaughter.

Jeffrey Stann, son of Colonel and Mrs. Eugene J. Stann, entertained friends and Cub Scout members at his 9th birthday party on 13 Nov., at the Stanns' quarters. Guests included Teddy Michael, Hugh Bedford, Billy Walker, Bobby Ciraldo, Jimmy Murday, Arthur Gallow and Michael Seaman.

■ **FT. McPHERSON, GA.** The Station Complement Ladies Group of Ft. McPherson entertained at a bridge-luncheon recently at the Officers' Open Mess.

Members met at the home of Mrs. W. H. McNaul, wife of Lt. Col. McNaul, Post Commander, Ft. McPherson, Ga., for hors-d'oeuvres prior to the luncheon. There, two new arrivals to the post, Mrs. E. A. Craven from Japan, and Mrs. C. S. Bornman from Camp Rucker, Ala., were introduced and welcomed as new members of the group.

Mrs. G. H. Cartwright and Mrs. R. G. McNamara were on the program planning committee.

■ **OFFUTT AFB, NEBR.** Mrs. Carol Ray is the new corresponding secretary of the Offutt NCO Wives Club. Mrs. Ray, who volunteered to take the job upon the departure of Mrs. Kitty Owen, will serve until January.

The group has voted to donate $100 for the annual Christmas Party for children.

■ **CAMP CROWDER, MO.** Lt. Col. John F. Westmoreland has arrived here to take the post of Adjutant. The former chief of the Eighth Army classification and assignment section succeeds Maj. Jack H. Hansel, who has left for an overseas assignment.

Col. Stewart T. Vincent, post commander, and Mrs. Vincent opened the post Hobby Shop in an informal ceremony recently.

A Thrift Shop, first ever to be organized on the post, was officially opened on 10 Nov. by Colonel and Mrs. Vincent. This project is sponsored by the Officers' Wives Club with Mrs. Vincent as Honorary President, and a committee, including Mrs. Gertrude Reed, Mrs. Cleo Gehm and Mrs. Ora Kelleher.

■ **CAMP RUCKER, ALA.** The Officers' Wives Club recently sponsored a "County Fair" to introduce and celebrate the publication of "Let's Try It," a bound collection of recipes contributed by club members.

Proceeds from the sale of the book will be used to support the Post Nursery and Trading Post. Hostesses were Mesdames C. R. Harrison, J. W. Williams, E. H. Spackman, E. S. Avery, C. A. Whitcomb, L. R. Salisbury, M. A. Hipp, G. T. Laughlin and G. E. Clark.

■ **CHAMPAIGN-URBANA, ILL.** The second monthly meeting of the Student-Officers Wives' Club was held 12 Nov. Mrs. Wilbur B. Botzang was chairman, and Mrs. Edward H. Bultman was in charge of reservations.

Members of the Student-Officers Wives' Club of Champaign-Urbana are wives of officers from all branches of service, who are stationed at the University of Illinois for advanced education. Mrs. Herbert A. Schulke, jr., is president of the organization.

Navy Orders

(Continued from Page 386)

McGehee, William G (MSC), NAVPERS RESEARCHFLD ACTY WASHDC; to NAVDISP NAVDEPT.

Farsons, Josph M (NR), BUORD; to USS NEW JERSEY.

Stamm, Charles C, NARTU MCAS MIAMI; to UTRON 10.

Waugh, James A (NR), AIRTRANSRON 31; to AIRTRANSRON 21.

Barbor, Robert T, USNAVPGSCOL MONTEREY; to AIRTRANSRON 6.

Caldwell, Hugh J (NR), PHILAGRU; to OFC OF SUPINSMAT PHILA DIST UPPER DARBY.

Caputi, Dominic, NAD MAREIS; to NAVFE.

Houpt, Oscar W (ChC) (NR), NAVSUPCORSCOL NAVSUPDEPOT BAYONNE; to NAVSUPCORSCOL ATHENS.

Lloyd, Marshall O, USS FRANKLIN D ROOSEVELT; to AIRLANT TEM.

Mundy, Kenneth A, MSTSPACAREA; to CO USS AREQUIPA.

Pelley, Everett H, NAVPHOTO INTERPCEN NAVRECSTA WASHDC; to USS MIDWAY.

Silverthorne, Frederick W, USNAVPGSCOL MONTEREY; to AIRTRANSRON 21.

Stearns, William G, jr, USNAVPGSCOL MONTEREY; to OPNAV.

Walkley, Charles U, 5ND; to AIRLANT TEM.

Bouchard, Ivor C, jr, AIRPAC CONN NAMOTRAINERS; to USS SUISUN.

Cheverton, Robert E, NAAS BARINFLD FOLEY; to NAVCICOFFSCOL NAS GLEN DUINS.

Copeland, William E, USNAVPGSCOL MONTEREY; to AIRPAC TEM.

Crocker, John A, USNAVPGSCOL MONTEREY; to AIRTRANSRON 23.

Doyle, William J, USS ABBOT; to USNAVPGSCOL MONTEREY DUINS.

Heron, James J, USS QUINCY; to BREMGRU.

Holmes, David C, FAIRWING 11; to BUAER.

Huff, William H, USNAVPGSCOL MONTEREY; to AIRPAC TEM.

Irwin, McIntosh (NR), PATRON 45; to NAVSTA KWAJALEIN.

Jackson, Wilma L (NC), NAVHOSP OAK; to NAVHOSP PORTSMOUTH VA.

Johnson, Walter H, NAVSTA RODMAN; to CO NAVRESTRACEN KSC.

Lewis, Stephen B, FASRON 4; to NATESTCEN PAXRIV.

Marshall, Walter F, USS SICILY; to AIRPAC TEM.

McGovern, James P (NR), EASTSEAFRON; to OPNAV.

Moreno, Joseph W, NAS ALAMEDA; to AIRTRANSRON 23.

Owens, William J, NAVRESTRACEN MEMPHIS; to NAVHOSP MEMPHIS.

Pendleton, Charles A, jr, TACRON 1; to AIRPAC TEM.

Rainey, Charles W (NR), SIXTHFLT; to STAFF CINCSOUTH.

Robinson, Roy H, jr, USNAVPGSCOL MONTEREY; to AIRPAC TEM.

Taber, Wesley H, USS CORAL SEA; to NAVANTRACOM NAS CORPC.

Thomas, Edwin C (NR), COMLSTDIV 33; to NAVFE DUTY WITH UNCMAC IN JOINT OBSERVER TEAM 1.

Thomas, Sylvester A, USNAVPGSCOL MONTEREY; to AIRLANT TEM.

Waters, Nathan F, AIRPAC; to NAVPARACHUTE UNIT NAAS EL CENTRO.

Willadsen, Arnold W (SC) (NR), USS FRANKLIN D ROOSEVELT; to USS CABOT.

The following USNR Lieutenant Commanders have been ordered released from active duty:

Boone, William B Brandt, Lucian C
Caraker, Edward E Crowell, Samuel, III
Hogue, Wayne E Masqueller, H W
Blackford, Max Bushman, F P
Dahl, Carl B Harper, Charles H
McAdams, B A McGovern, L H
Robinson, Stuart D Ryan, Gerald L
Shoaf, R G, jr Vaughn, Robert L
Woods, W C, jr Alexander, John W
Balentine, Wm H Bellinger, Thomas P
Boren, J W (CEC) Payson, George M
Tibbits, Legrand C Pittman, John I
Treme, W M J (SC) Webber, Willard S

INDUSTRY * FINANCE

Douglas Builds New Hangar At L.A. to House F4Ds

Completion of a new $1,500,000 hangar and flight test building at Los Angeles International Airport to house final installation work on production models of the bat-winged F4D Skyray, was announced this week by the El Segundo, Calif., Division of Douglas Aircraft Company, Inc.

Situated on a 15-acre site on the northwest corner of Imperial Highway and Sepulveda Boulevard, immediately adjacent to the new airport underpass, the 160 by 300-foot steel structure will supplement existing Douglas hangars and flight testing facilities located one-half mile east on Imperial.

The hangar has two stories of offices at each end, a 40 by 300-foot mezzanine with elevator in the center bay, and floor space to accommodate up to 20 Skyray planes simultaneously.

Full perimeter of the area is equipped with flood lights for night work and facilities for complete servicing of aircraft such as air, water, and electricity outlets. Gasoline pumps are located in a far corner of the site, and provision has been made for future installation of several jet engine silencers. Occupancy of the hangar will begin in December.

Douglas officials disclosed that production models of the F4D Skyray, supersonic carrier based Navy interceptor now in production at the main El Segundo plant and the company's new Torrance facility at 190th Street and Normandie Avenue, will receive final installations of radar and other restricted equipment at the new hangar preparatory to flight tests.

Honor U. S. Trust Company

The U. S. Trust Company of New York was honored for patriotic cooperation with the military service 17 Nov., when its president, Benjamin Strong, received a Certificate of Appreciation presented by the Commanding Officer of the 1006th Army Reserve Unit of Newark, N. J.

Col. Isadore Hornstein awarded the scroll to Mr. Strong during ceremonies held in the Board of Trustees room in the presence of six members who, by "patriotic cooperation" of the company, were granted time off last Summer to participate in annual training duty.

The six reservists who attended the meeting are: Col. Leonard T. Scully, USAR; Cdr. Allan D. Wilcox, USNR; 1st Lt. Warren H. Dickerson, USAR; 1st Lt. Frank C. Grady, USAR; M/Sgt. Willis F. Scheuerman; and John E. Waters, USNR.

Members of the company's Board of Trustees also attended the ceremony, along with Rear Admiral William D. Ryan, USNR-Ret., Vice-President in charge of Personnel and Public Relations; and Maj. John E. Dewhurst, USAFR, Assistant Secretary.

Now You Can

Save By Mail

3% current dividend

EACH ACCOUNT INSURED UP TO $10,000

by agency of Federal Government

Savings accounts in any amount in U.S. and foreign countries *opened and serviced by mail.*

A convenient and safe way to save. Special envelopes already addressed to our Savings Teller and containing both deposit and withdrawal slip sent to you after each transaction. Particular attention given to accounts of Armed Forces personnel.

If desired, pass-book held in our vault for safe keeping. Audit of each account, either single or joint (husband and wife), promptly furnished whenever requested.

Write SERVICE dept. today for details and financial statement.

"ASSETS OVER $20,000,000"

STANDARD FEDERAL

SAVINGS & LOAN ASSOCIATION

48 Broad St., N.W. Atlanta, Ga.

AF Local Purchase Increase

The Air Materiel Command has announced that the Air Force has added 15,000 commercial-type items to the list of civilian supplies which can be purchased directly from local merchants, or obtained from the General Services Administration.

The additional items consist chiefly of office equipment and supplies. Previously, they were obtained centrally, mostly at Headquarters, AMC, Wright-Patterson AFB, Ohio.

Expansion of the local purchase program will conserve warehouse space, transportation costs and capital investments, and manpower. Under the plan, AF bases may purchase from local merchants any line item authorized for local purchase. However, bases must use the facilities of GSA fully in obtaining common-use items.

The expanded local purchase program consists of the following categories of items: Commercial bearings, certain lubricants; paints, dopes and compounds; commercial electrical equipment, electrical supplies, photographic supplies, metals, composition materials, chemicals, office equipment and supplies, heating equipment, musical instruments, athletic and recreation equipment, furniture and fixtures, furnishings, packaging materials, building materials, and animal equipment and supplies.

Col. J. R. Alison Elected VP of Northrop Aircraft

John R. Alison, former Air Force colonel, has been elected vice president of Northrop Aircraft, Inc.

Mr. Alison was commissioned in the Regular Army in 1937. In the spring of 1941 he was assigned to London as an adviser to the RAF on the operation and maintenance of American aircraft available for lend-lease. The following year, he served as Assistant Military Attache for Air to Russia.

During 1942-43, Mr. Alison served as a fighter squadron commander under General Chenault in China. He later was appointed Deputy Commander of the aerial invasion for Burma operations. During the last year of the war in the Pacific, he served as Operations Officer for the Fifth AF. He participated in the landings in the Philippines and in the air operations against Japan from Okinawa.

Colonel Alison resigned from the Air Force in 1946.

Col. Carlton ROA Advisor

John T. Carlton, executive assistant to Senator George Smathers, has been named a public relations advisor to the Reserve Officers Association, according to Col. Thomas H. King, ROA president.

Mr. Carlton, an Army reserve colonel and former Washington correspondent for Atlanta and Miami newspapers, is a veteran of WW II, having served in the Pacific theater on the staff of General Simon Buckner.

You'll get special attention from Journal advertisers—they cater to Service personnel.

Communications Consultant

Appointment of Harold Botkin of the American Telephone and Telegraph Company as a consultant on communications on the staff of the Assistant Secretary of Defense (Supply and Logistics), is announced by Assistant Secretary Charles S. Thomas.

Mr. Botkin will be responsible, under the Director of Transportation and Communications, for the development of systems and policies for the military departments and for the elimination of unnecessary duplication in communications services.

New N. Y. Airlines Terminal

The new East Side Airlines Terminal in New York City is scheduled to open 1 Dec. according to Robert W. Tuttle, treasurer and general manager of the East Side Airlines Terminal Corporation.

Twenty of the major U. S. and foreign flag airlines serving the New York area will make this new $7,000,000 Terminal building, which occupies the entire block between First Avenue and Tunnel Approach Street and 37th and 38th Streets, their sole ground transportation center.

U. S. COAST GUARD

Secretary of The Treasury—George M. Humphrey

Commandant—Vice Adm. Merlin O'Neill

THERE'S no official confirmation, but speculation is that the Coast Guard, along with other Uniformed Services, will suffer a reduction in military personnel in the forthcoming budget.

This is seen as a probability by observers in view of the drive for economy and the recent action to take Coast Guard-manned ships off the ocean weather stations in the next fiscal year.

The most recent statistics show the Air Force with a strength of 34,895, of whom 2,996 were officers, 30,485 enlisted personnel, 892 warrant officers and chief warrant officers and 522 cadets.

The officer breadown showed one vice admiral, Merlin O'Neill, USCG Commandant, and 13 rear admirals.

Here is how the officers are distributed:

COMMISSIONED OFFICERS ON ACTIVE DUTY

30 September 1953

RANK	Reg.	Temp' Comm.	Reserves	SPARS	Retired Recalled	Line Totals	Extra Nos.	Grand Total
VAdm.	1					1		1
RAdm.	13					13	1	14
Como.								
Capt.	156		1			157	22	179
Cdr.	255	6	32		3	296	214	510
LCdr.	331	35	120	1	4	491	3	494
Lt.	515	109	127	13	1	765		765
Lt. (j.g.)	231	67	124	2		424		424
Ens.	165	62	382			609		609
TOTAL	1667	279	786	16	8	2756	240	2996

*Permanent status: W.O. or Enl.

ASSIGNMENT CHANGES

Commander

Smeder, Orvan R, CHAUTUAQUA (CO) to HQ(PO). Rept. 15 Jan 1954.

White, Justus P, CCGDFIVE to OCMI, Norfolk, Va.

Lieutenant Commander

Davis, Roderick C, INGHAM (XO), to CCGDFIVE (Read Sec) amended to CCGDFIVE (Asst dcr).

Gill, William R, CCGDELEVEN (Industry Trng), to OCMI, San Francisco, Calif. Det on or about 15 Dec 1953, delrep 20.

Kolkhorst, Bernard E, Desig Acting CO, CHAUTAUQUA upon detachment of Cdr Smeder.

Leach, Warren D, CCGDFIVE (Asst dcr), to Baltimore Group canceled. CCGDFIVE (Asst dcr), to INGHAM (line). Dirdet delrep 30.

Lowcock, Richard A, CASCO (XO), to VANCE (CO) canceled.

Phillips, Thomas W, Desig Acting CO, PONTCHARTRAIN upon detachment of Cdr Werner.

Walsh, Eugene F, Desig CO, CGBASE, Miami, Fla.

Lieutenant

Daniel, Francis M, CG Southern Inspector to CG Western Inspector. Reldet, delrep 20.

Aylward, William R, PSU, Pier 9, East River, NY, to Home.

Donohue, Lee V, LANSING, to CNABTRA, NAS, Pensacola, Fla, (Flt Trng), to CNAVANTRA, NAS, Corpus Christi, Tex. (Adv Flt Trng). Rept 6 Dec 1953.

Giller, Daniel C, Academy (OCS), to COOS BAY amended to McCULLOCH.

Manning, Alfred P, jr, EASTWIND, to CGTRASTA, Groton (Loran) canceled.

Nyhof, Henderikus, CGAIRDET, Annette Island, TA, to Home.

Russell, Robert, LOWE, to CNABATRA, NAS, Pensacola, Fla (Flt Trng), to CNAVANTRA, NAS, Corpus Christi, Tex. (Adv Flt Trng). Rept 29 Nov 1953.

Ryan, Robert J, NORTHWIND, to RAMSDEN (EO). Herdet.

Ensign

Daly, John J, COTP, Boston, Mass, to PSU, Pier 9, East River, NY. Dirdet, delrep 20.

Scott, Samuel H, jr, CNABATRA, NAS, Pensacola, Fla, to Home.

Warrant Officer

Mahar, ChBosn Nulland E, SAR Group, Argentia, Nfld, to WAL-534 (CO).

Spiri, ChPClk Anthony M, CGSUPCEN, Alameda, Calif, to CGBASE, Alameda, Calif. Reldet.

Storm, ChPClk Lawrence A, CCGDNINE, to DURANT (f&s) canceled.

Seller, Bosn Paul M, Academy (Enlisted), to Academy.

Fulcher, Bosn Sterling, CONIFER, to MISTLETOE, canceled.

Johnson, Bosn Millard W, CGBASE, Portsmouth, Va, to WAL-538 (OinC), canceled.

Scarborough, Bosn Dewey H, WAL-538 (OinC), to CONIFER, canceled.

Bent, Mach Manuel L, CHINCOTEAGUE, to CGTRASTA, Groton, Conn. Rept 21 Dec 1953.

Brazell, Mach Carl E, RAMBLER (Enlisted), to CHAUTAUQUA (Eng duty). Rept 8 Dec 1953.

Ellis, Mach Joseph W, CCGDNINE (Enlisted) to CHINCOTEAGUE, amended to CCGDNINE (Admin).

Michael, Carp Carl P, CG Depot, Yerba Buena Isl, San Francisco, Calif (Enlisted), to CGBASE, Portsmouth, Va (Eng duty). Rept 28 Dec 1953.

DEATH

Leek, Cdr James W, USCG, Lost overboard in boarding commercial vessel 3 Nov 1953.

As a Speculation, we offer NEW ISSUE

YATES URANIUM MINES, INC.

Properties located in Province of Quebec, Canada

COMMON STOCK

Price 15 Cents per Share

Offering Circular from your Investment Broker or the undersigned

TELLIER & CO.

1 Exchange Place, Jersey City 2, N. J.

Telephone DElaware 3-3801

How Your Retirement Pay Can Provide

SURVIVORS' BENEFITS

A simple-language explanation of the new UNIFORMED SERVICES CONTINGENCY OPTION ACT OF 1953, including information on existing survivor benefits, Veterans benefits, Social Security, etc.

Order your copy now—$1.00 or we will send C.O.D.

R. L. WALTER

Box 407, Silver Spring, Maryland

Army W.O. Promotions

The following Army warrant officers junior grade (W-1) have been promoted to temporary chief warrant officer (W-2) in Special Orders No. 228, effective 20 Nov. 1953.

Abel, Carl L
Aldridge, Joseph R
Alexander, Clifford
Ammons, James A
Barber, Alvin B
Barclay, Morton J
Beasley, Charles W
Beauford, Frankie F
Beckwith, Warren E
Beecher, Verne L
Belknap, John K
Blodgett, Juan J
Bradford, Don C
Breitenbruck, W H
Bryant, Edward C
Callahan, Lorenzo M
Campbell, Seth R
Campbell, T L
Cantrell, Wilfred O
Caravan, Anthony
Carpenter, Robert D
Chandler, S W
Clough, Ellery G
Cole, Frank J
Comey, Everett L
Conrad, James R
Cook, Thomas J B
Cornell, Irving B
Crabbe, Leland E
Crays, Charles G
Cullinan, George L
Cutts, Alfice V
Daniel, Cameron D
Davis, Major B
Dean, Johnnie W
Dorobiala, Henry
Dunham, Paul A
Dunn, William P, jr
Eversfield, Stanley F
Fairley, Cowart
Fein, Jacob M
Fennessey, F P
Fenno, William A
Fisher, Virgil S
Frantz, David L
Fraser, F A
Fuller, Everett H
Galitelo, Peter D
Gartland, James B
Glancy, Richard P
Gordon, C B, jr
Gordon, Royal G
Gourlay, Thomas H
Gram, William D
Grant, J V, jr
Gravatt, James H
Gribble, Perry E
Gross, Richard L
Haas, Charles A
Hagenbush, Frank L
Harris, Leonard R
Holbrook, Samuel S
Hudson, Walestone J
Hunter, Charles F
Imwalle, Frank E
Jacobs, Andrew V
Jaznach, Alexander S
Jobe, Owen J
Karallus, Albert L
Kennedy, Donald D
Kisiel, Fred M
Kesler, Sherman B
Knowles, Fred A
Koth, Ben
Krey, Norbert W
Kuhn, James P
Kunellis, Chris E
Lagergren, Oscar A
Lagow, White F
Langston, Robert W
Long, Adolphus P
Long, Rudolph A
Luce, Howard J, sr
Mac Beth, Norbert A
Martin, Abram M
Martin, Albert
Martin, John R
Martin, Robert J
Martin, William O, jr
Mason, Farris E
Mattern, Carlton W
McCrary, Walter R
McFadden, W G
McGarvey, John A
McGovern, Peter J
McMurray, E A
Meyer, Philip L
Milner, Donald S
Monro, William J
Moon, Joseph F
Morse, Earl M
Mosby, Kenny
Morss, Clyde L
Murphy, Fred
Neely, Fred P
Noble, Robert W
Nobunaga, Tadashi
Nolan, William F
O'Donnell, James
Pashman, Alex H
Paxton, W J, jr
Peters, Edward A
Pierce, Robert H
Pill, Kenneth
Piesha, Joseph
Popplewell, A L
Prose, Bobby B
Quick, Walter J
Ray, W E, jr
Reed, William R
Riner, Robert D
Roberts, Keith D
Robinson, Ralph R
Rogney, Roger W
Roope, William A
Roskam, Charles A
Rought, Kenneth L
Sasaki, Joseph Y
Schell, Louis C
Schmidt, Robert F
Senior, Leo V
Sharp, George M
Shead, Walter J
Snyder, Wallace D
Stacy, Harold M
Stadler, Clifton G
Stalions, Kenneth W
Starnes, Doctor G
Steinman, Donald E
Stone, Allen S
Testerman, R H
Tooke, Auther D
Vickers, Arlie D
Volkenant, C J, jr
Waldron, J G, jr
Walker, M C
Walters, William J
Ware, Marvin K
Weekes, George W
Whiting, Harvey A
Yarbrough, Jack B
Ziegenhagen, R J

Medical Symposium in Denver

Fitzsimons Army Hospital in Denver, Colo., has been selected as the place for the Armed Forces' three-day medico-military symposium to be held on a yet undetermined date in the Spring of 1954.

The symposium subject will be "Advances in Medicine Resulting from Service in Korea." The commandant of the Army Medical Service Graduate School at Walter Reed Medical Center, Washington, D. C., will help formulate the agenda.

CLASSIFIED

Rate: 14 cents per word; minimum $1.50. Forms close 5 p.m. Wednesdays. Payment must be made before publication. Phone Hobart 2-6477.

REAL ESTATE FOR SALE OR RENT

California

CARMEL, CALIFORNIA—"Golf capitol of the world"—beautiful new postadobe home overlooking Mission, Bay and Valley. $25,000. Write Col. Williams, Ret., 528 Beaumont, Pacific Grove, California.

CALIFORNIA, MALIBU—Hillside Modern 1-1/3 acres, oceanview, 2100 ft., single floor. 3 bedrooms, den, radiant heat. $31,500. 1/3 down, terms. Call Allen Andrews, Washington, D. C. NA 8-0608 or write R. F. Walker, 224 Rosslyn Avenue, Worthington, Ohio.

SAN JOSE, CALIFORNIA, VALLEY of HEARTS DESIRE. Beautiful homes at moderate prices, inland and deep sea fishing, Golf, Military reservation close by. Retirement homes our specialty. INVESTIGATE. Colonel C. F. Farrar, USA-Ret'd with C. M. COLEMAN REALTY, 3101 Alum Rock Ave.

Colorado

ORDERED TO COLORADO SPRINGS? RETIRING? Specializing in selected homes for military personnel. Complete insurance service. Write or wire your requirements. WESTERN REALTY & INVESTMENT COMPANY, INC., Colorado Springs. Attention: Col. JOSEPH J. BILLO, Ret'd.

District of Columbia

PENTAGON ASSIGNMENT? Multiple-Listing Realtor offers "One Stop Service." See picture and details of selected homes. SALE or RENT. FRED J. GEORGE, Multiple-Listing Realtor, JAckson 8-6777, 2173 North Glebe Road, Arlington 7, Virginia.

FURNISHED APARTMENTS

HOTEL WINDSOR PARK, Washington's new Completely Air-Conditioned HOTEL. 2300 Connecticut Ave., N. W. Attractive furnished 1 or 2 bedrooms, living room, kitchenette and bath apartments now available for rental by the month. Daily maid switchboard service. Garage in hotel. Dinservice, bed and bath linens, utilities and ing room open daily from 7 A.M. Write or call Mr. Harnett, Manager. HU. 3-7700.

Washington—Virginia—Maryland. Our years of experience helping Service Personnel ordered to Washington will solve your housing problem. Write or call Mrs. Walter Reed Weaver— Marsteller, McCabe & Co., Wisconsin Avenue at Windom Place, N.W. or Office, Wo. 6-1966 Residence, Ad. 4-3927.

Florida

BRADENTON, FLORIDA. Three bedroom home. Small heavy-bearing income producing grove. $12,000. ARMY WIFE, MRS. C. R. WATKINS with WYMAN, GREEN and BLALOCK.

WINTER PARK—EDWIN J. HOUSE (Maj. Gen., USAF Ret'd), Realtor—ETHEL M. MAGRUDER, Associate, 114-B Park Avenue.

BRADENTON-SARASOTA: For your Florida home contact Colonel Ralph Hill, Retired, with HARRIMAN REAL ESTATE, 75 South Palm Avenue, Sarasota.

CLEARWATER, FLORIDA—On the Gulf of Mexico. The ideal spot for retirement. Write for free, illustrated pamphlet TODAY! Maurice M. Condon (USMA '26) Realtor, 425 Cleveland Street.

To get the most pleasure and satisfaction out of retirement, come to Sarasota. COLONEL HENRI A. LUEBBERMANN, with WALTER GRUHLER, REALTOR, Sarasota, Florida.

Florida (Cont.)

This Wholly Beautiful NEW Home is one of the most attractive we have ever offered. In Ocala's most exclusive residence section, this house of masonry construction, has 6 rooms, 2 tile baths, hot air furnace and huge screen porch facing South. Price $18,725, 1/3 cash, balance like rent. STEPHEN McCREADY, Ocala, Florida.

DAYTONA BEACH—Homes near Ocean or inland. Also income property. F. E. DUNAWAY, Colonel, Retired, Broker, 511 Broadway.

ST. PETERSBURG—CITY OF SUNSHINE—Tom M. Lowe, Brig. Gen., Ret'd., with Baynard Bros., Inc., Realtors since 1919, 546 1st Ave., N.

North Carolina

RETIRING? COME TO ASHEVILLE. Superior year around climate. Cool summers. Mild winters. Elevation 2200 feet. Write Lt. Col. C. B. King, Retired. DILLARD REALTY COMPANY, Asheville, N. C.

Texas

SAN ANTONIO Real Estate—Homes, Lots, Investment Property. GUY CHIPMAN CO., Realtors, 625 Corona. Phone University 6-0606.

Virginia

PENTAGON BOUND? Be sure to see the nationally famous HOMES RUN and PINE SPRING CONTEMPORARY HOMES in Virginia suburbs of D. C. Approved by SOUTHWEST RESEARCH INSTITUTE and acclaimed by HOUSE & HOME and HOUSE BEAUTIFUL. FHA built and financed. Free literature available at your request. Other selected homes available for sale or rent. LURIA Bros., 2300 Wilson Blvd., Arlington, Va. JA. 7-8500.

"Service to the Service from a Service Wife." Our listings include highly desirable properties in both Virginia and Washington area. Write or Phone HICKS REALTY COMPANY, Realtors, 3706 Mt. Vernon Avenue, Alexandria, Virginia, Office: KIng 9-1600. Evenings: TEmple 6-0933.

VIRGINIA—near mountains between Charlottesville and Lynchburg. Nice community. 2 acres. Well-built home, 8 rooms, 2 baths, new oil burner central heat, garage, outbuildings. To settle estate, $12,500. Terms. G. B. LORRAINE—Law Building—Richmond, Va. Virginia properties—Seashore to Mountains. Write for free booklet—"Virginia."

ATTENTION—Direct from builder at cost due to death. New 7 room brick home. 2 tile baths; 2 fireplaces; screened porch; completely modern kitchen; built-in garage. 1 mile from Pentagon, Navy Annex and Army-Navy Club. 738—26th Street, South, Arlington. EXecutive 3-7027.

OUTSTANDING BUY on Rappahannock River. Modern with living-room (18 x 33), large porch, 3 bedrooms, 2 baths, 2 half-baths, kitchen, maid's room, 2 outbuildings. Beautiful view, excellent pier, sandy beach, 3 acres. Priced to sell at once. $22,500. CAPT. H. C. ROBISON, USN (Ret.), Broker, White Stone, Va.

Virginia (Cont.)

HT/MRS — Holley-Thompson — Means Reliable Service is our slogan. Special attention is given SERVICE PERSONNEL with their housing problems. We can help you with temporary and permanent rentals or with locating a home for purchase. Write or call Holley-Thompson Realty, open 9 till 9—5800 Lee Highway, Arlington, Virginia — Telephone KE 8-5350.

Are you ordered to Washington, D. C.? Do make our office your headquarters. Our Mrs. Jenkins will do all possible to solve your housing problem. Ask-Us? Realty Company, 4350 Lee Highway, Arlington, Va. Tels. JAckson 8-1252—JAckson 7-2659.

3 new ramblers for sale by FRED G. BEHM, Builder & Developer of beautiful Shirley Woods, near Washington Golf and Country Club. Price $37,500 and $38,500. Special terms and flexible price to Service Personnel. FRED G. BEHM, 5035 Yorktown Blvd., Arlington, Virginia. JAckson 8-1602.

ALEXANDRIA, VIRGINIA REAL ESTATE. "A Service organization for Service people." Whether BUYING, SELLING, RENTING or PROPERTY MANAGEMENT, Consult—THE M. H. BARRY ORGANIZATION, 2206 Mount Vernon Avenue, Alexandria, Va. KIng 9-0078, TEmple 6-2442, TEmple 6-5760.

EBNER R. DUNCAN CO., Realtors & Insurance, 916 Prince Street, Alexandria, Virginia. We are one of the oldest Real Estate agencies in Alexandria and specialize in courteous and honest consideration of Service personel. Call KIng 9-3530.

OF THE SERVICE, BY THE SERVICE, FOR THE SERVICE—ROUTH ROBBINS REALTY, INC., 2007 Mt. Vernon Ave., Alexandria, Virginia, offers the services of a highly trained staff. As members of the Multiple Listing System and The Alexandria, Arlington, Fairfax Real Estate Board, we maintain a current list of rentals, temporary rentals, and good sale property. Make our office your information headquarters and we will help you get properly located for your Washington tour. Open daily 9 to 7 including Sundays. Call KIng 8-3106 or evenings, call OVerlook 3-5163 for prompt and reliable service.

VICINITY PENTAGON and PRINCIPAL GOVERNMENT OFFICES. Our experienced staff has negotiated hundreds of sales to and for SERVICE OFFICERS and can help you locate a desirable home in your price range. SALE or RENTAL. We have listings on practically every home for sale in this area. Write or phone PARKER, SMITH & DONNELL, Radio Bldg., Arlington, Va. JA 7-6161.

WASHINGTON BOUND? Send for our new 18 page free illustrated booklet on housing, maps, schools, financing, rentals northern Virginia. J. FULLER GROOM REALTY CO., 206 Radio Building, Arlington, Va. Multiple Listing Realtor.

AUTOMOBILES

"ATTENTION OVERSEAS AND CONTINENTAL MILITARY PERSONNEL." Lowest cost to you on Chrysler and Plymouths. No State sales tax to pay here. Financing, insurance, delivery arranged anywhere for your convenience. Write for full information. Established since 1866. F. S. PEARSON SONS, INC., Delsea Drive, Hurffville, N. J.

Returning Rebels—Want a new Chevrolet? Write RELIABLE CHEVROLET COMPANY, Meridian, Miss.

OPPORTUNITIES AVAILABLE

ATTENTION: RETIRED OR RESERVE OFFICERS. Here's an opportunity to represent an established, respected company. In most cases you can choose the area in which you wish to live. Average earnings of retired officers now with the company are more than $10,000 a year. Write Box 135, The Journal.

PHYSICIANS—SURGEONS—No registration fee, no obligation for frequent and up to date memos on appointments open for M.D.'s in California and throughout the United States. Write for forms: Helen Buchan, Director, CONTINENTAL MEDICAL BUREAU, Agency, 510 West Sixth Street, Los Angeles 14.

SECURITY SALESMAN. We have an opening on our sales staff for a good salesman to sell high-grade investment securities. Washington is a growth area, and this offers an outstanding opportunity for the right men. Leads and full cooperation will be given. Knowledge of selling and of investment securities preferred. Highest reference required. Communicate with Mr. J. P. Kreeger of Jones, Kreeger & Hewitt, Members of the New York Stock Exchange. Cafritz Building. DI. 7-5700.

OPPORTUNITY for a MOUNTED SERVICE OFFICER, retired Regular Army, National Guard, or Reserve, to organize, manage and operate riding stable and to be responsible for riding activities in an outlying public park in metropolitan area of a major midwest city. Adequate schooling area and twelve miles of park trails available. Possibility of developing outstanding facilities for public riding and horsemanship. Graduation from advanced equitation class of Cavalry School would be desirable but not necessary qualification. Give complete civilian and military history, qualifications, highest military rank held, army serial number, etc. BOX 144, THE JOURNAL.

PERSONAL SHOPPING

PERSONAL SHOPPING by Stylist. Wardrobe, home gifts, also addressing of cards, invitations. ISABELLE BOONE, 3320 N Street, N.W. DU 7-0931.

TRAINING FOR POSITIONS

I.T.S. DIESEL TRAINING qualifies you for advancement and better pay jobs in Armed Forces and future civilian life. I.T.S. heavy equipment men always in demand. Use spare time in service to train for big pay Diesel jobs. Servicemen in all theaters now taking course. I.T.S. Placement Advisory Service helps eliminate job hunting worries. Special low tuition for servicemen. Write today for free information. Interstate Training Service, Dept. B-54-M, Portland 13, Orgeon.

MISCELLANEOUS

IDEAL CHRISTMAS GIFT. Christmas basket of choicest oranges, grapefruit, limes and tangerines with holiday decorations. Bushel, $6.50; Half-bushel, $4.50. Express prepaid. Add 45c west Mississippi River. MICHAELSON GROVE (N. M. Michaelson, Lt. Col., Fin., Res.), BRADENTON, FLORIDA.

FRATERNITY MEN IN SERVICE know BALFOUR quality. Officers' insignia gift sets available in sterling, 10K gold and gold filled traditional BALFOUR quality. Write for free flyer. L. G. Balfour Company, Attleboro, Mass.

Want to make that kid happy? Then join HOLLINGSWORTH'S GIFT OF THE MONTH CLUB FOR THE KIDDIES. Write Gift of the Month Club, P. O. Box 183, Fort Monroe, Va.

Close Only 6 Commissaries Out of 200

(Continued from First Page)

troller, Assistant Defense Secretary W. J. McNeil.

The six commissaries which will be closed as a result of the study of about 200 commissaries are at the U. S. Disciplinary Barracks, Lompoc, Calif.; Erie Ordnance Depot, Ohio; Naval Receiving Station, Brooklyn, N. Y.; and at three Army posts where personnel are being curtailed: Camp Roberts, Calif.; Camp San Luis Obispo, Calif.; and Camp Breckinridge, Ky.

One new commissary will be opened—at the Army's test station in Yuma, Ariz.

Dr. Hannah said that the Defense Department will continue to study commissary operations in order to prevent any abuses. He said that commissaries "are so important to military personnel and their families that we want to make certain that they are operated so they won't justify criticism."

After the new study is made of commissaries in metropolitan areas, a detailed report will be submitted to Defense Secretary Charles E. Wilson by 1 Dec.

At his press conference this week, Dr. Hannah said the Pentagon had received a "tremendous amount of correspondence" on the commissary issue.

It is believed that a good part of this correspondence stemmed from the energetic activities of the Service Wives Coordinating Committee, with headquarters at 1906 K Street, N.W., Washington, D. C., which has been in the forefront of the campaign to protect the commissaries.

Retain Veteran NCO's

(Continued from First Page)

morale.

Among other steps taken during recent months to raise the attractiveness of military service was the Army's decision to guarantee enlisted men returning from overseas at least 18 months' duty in the U. S.

The Army said that credit for a full overseas tour will be given to personnel evacuated because of wounds or injuries received under honorable conditions.

It was stated that if an enlisted man is reduced in rank, with prejudice, below E-5 he will become eligible for overseas duty even if he has completed more than 20 years' service.

The Army says that the veteran noncoms who will be assured indefinite duty in the U. S. will be utilized in training, recruiting, and other duties for which their long experience qualifies them.

Services May Avert Full 10% Reduction

(Continued from First Page)

ness effort . . . a heroic effort" to reduce supporting personnel.

He emphasized that combat strength will not be reduced, said the Army will continue to have 20 combat divisions and 18 regimental combat teams, plus an added number of anti-aircraft artillery battalions, with the Navy to continue with about 405 combatant ships.

The Air Force, said Dr. Hannah, will build to a strength of 127 wings in fiscal year '55 and will be given an added 10,000 men above its present fiscal year objective of 960,000.

The Air Force manpower figure apparently was the only solid estimate at the Pentagon as of Thanksgiving Day.

Dr. Hannah reported he had asked the Services to inform him as to the effect on combat strength of an Army of 1,281,000, Navy of 670,000 and a Marine Corps of 207,000 men and women.

The Army is shooting for a 30 June 1954 objective of 1,423,000; Navy, 745,000; and Marine Corps, 230,000.

The Army strength presently is about 1,500,000. Thus, if the full cut went into effect, the reduction in the Army between now and the end of the next fiscal year would be about 220,000, occurring in a year when the ratio of men in training will increase over the current fiscal year.

As a result of the briefing presented to Mr. Kyes, Army authorities are hopeful that the fiscal year '55 objective will be above 1,281,000.

Brig. Gen. Nels H. Nelson, Marine Corps G-1, also conferred with Mr. Kyes early in the week.

It is quite possible, of course, for the Pentagon to recommend one manpower figure and the Bureau of the Budget come along, as it has done in the past, and reduce the request, before it goes to Congress.

Whatever the eventual outcome, Pentagon manpower and budget experts were working at a dizzy pace this week with facts and figures bouncing from one office to another and the 5 Dec. deadline only a week away.

X Corps Catholic Chaplain

Chaplain (Maj.) George A. Lehman has been assigned as the Catholic Chaplain with X Corps (Group) Headquarters in Korea. He previously was stationed at Fitzsimons AH, Colo.

Chaplain Lehman entered the Army in 1942 and attended the Chaplains School at Harvard University. During WW II he served with the 41st Station Hospital on Iwo Jima and Okinawa. He later was assigned with the occupation forces in Japan and Germany.

A Cat DW10 with No. 10 Scraper spreads earth on the run at the Contra Costa County, California, airport.

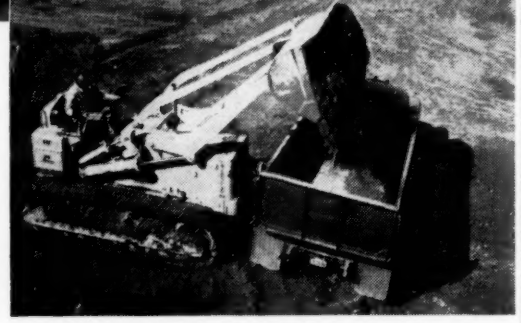

This Caterpillar No. 6 Shovel handles 2-yard loads with ease.

The Domor snow blower, mounted on a No. 12 Motor Grader, clears roads and base runways fast.

A D318 Engine powers this Koehring dragline with 1-yard bucket

One versatile CAT* Engine powers a dozen kinds of equipment

The full line of Caterpillar Diesel Engines includes twelve sizes, up to 500 HP. All of these engines are versatile and a typical example is the D318.

This compact engine supplies dependable power for the Cat D6 Tractor, DW10 Tractor, No. 6 Shovel, No. 12 Motor Grader, D318 Electric Set, Sierra and Domor loaders and Domor snow blower. In addition it powers many leading makes of excavating equipment, compressors, ditchers, rock crushers and pumps. Its marine version is used in work boats and barges.

On big jobs, where such types of equipment are in use, standardization on Caterpillar Engines offers important advantages. Routine maintenance is simplified. Many parts are interchangeable. Operators and mechanics do a better job because they are familiar with the engine.

Thoroughly proven in the field, Caterpillar Engines work equally well in the tropics or in arctic cold. All their economy, durability and long life are typical of all Caterpillar products.

Caterpillar Tractor Co., Peoria, Illinois.

CATERPILLAR*

*Both Cat and Caterpillar are registered trademarks—®

USE CAT POWER... FOR COST-CUTTING PERFORMANCE

marquardt
AIRCRAFT CO.
VAN NUYS, CALIFORNIA
★
RAMJETS • AFTERBURNERS
TURBINE ACCESSORIES